

Living Collection

**Your  
home,  
your  
lifestyle**

Interior 1 / 2 / 3 / 4

 KICO





— Le Collection Kico sono storie scritte in Italia e vissute nel mondo. I capitoli che le compongono raccontano come il design di ogni ambiente possa interpretare uno stile di vita, sia esso legato al passato o proiettato al futuro. Sono i dettagli a rendere la narrazione avvincente per il lettore, che ritroverà in ogni pagina un fil rouge: l'eleganza concisa che ha reso Kico una delle aziende più promettenti ed innovative del settore.

— Kico Collections are Italian stories for the world. The four chapters tell how each design represents a lifestyle, tied to the past and projected into the future. The details make the history fascinating for the reader, who will find a common thread in each page: the elegance which makes Kico one of the most promising and innovative companies in the Italian furniture industry.

— Les Collections Kico son une histoire écrite en Italie et vécu dans le monde. Les quatre chapitres qui la composent nous disent comme le design de chaque environnement peut être un mode de vie, qu'il soit lié au passé ou projeté vers l'avenir. Les détails fascinent le lecteur qui trouvera sur chaque page un fil rouge: l'élégance concise qui a fait de Kico l'une des entreprises les plus prometteuses de l'industrie du meuble en Italie.

— Las Colecciones Kico son una historia escrita en Italia y vivida en el mundo. Los cuatro capítulos explican cómo el diseño de cada entorno puede interpretar un estilo de vida, relacionado con el pasado o proyectado hacia el futuro. Los detalles fascinan al lector, que encontrará en cada página un elemento común: la concisa elegancia que ha hecho de Kico una de las empresas más prometedoras e innovadoras de la industria del mueble en Italia.

# Contemporary Canada

Kico

March / 07:00 am

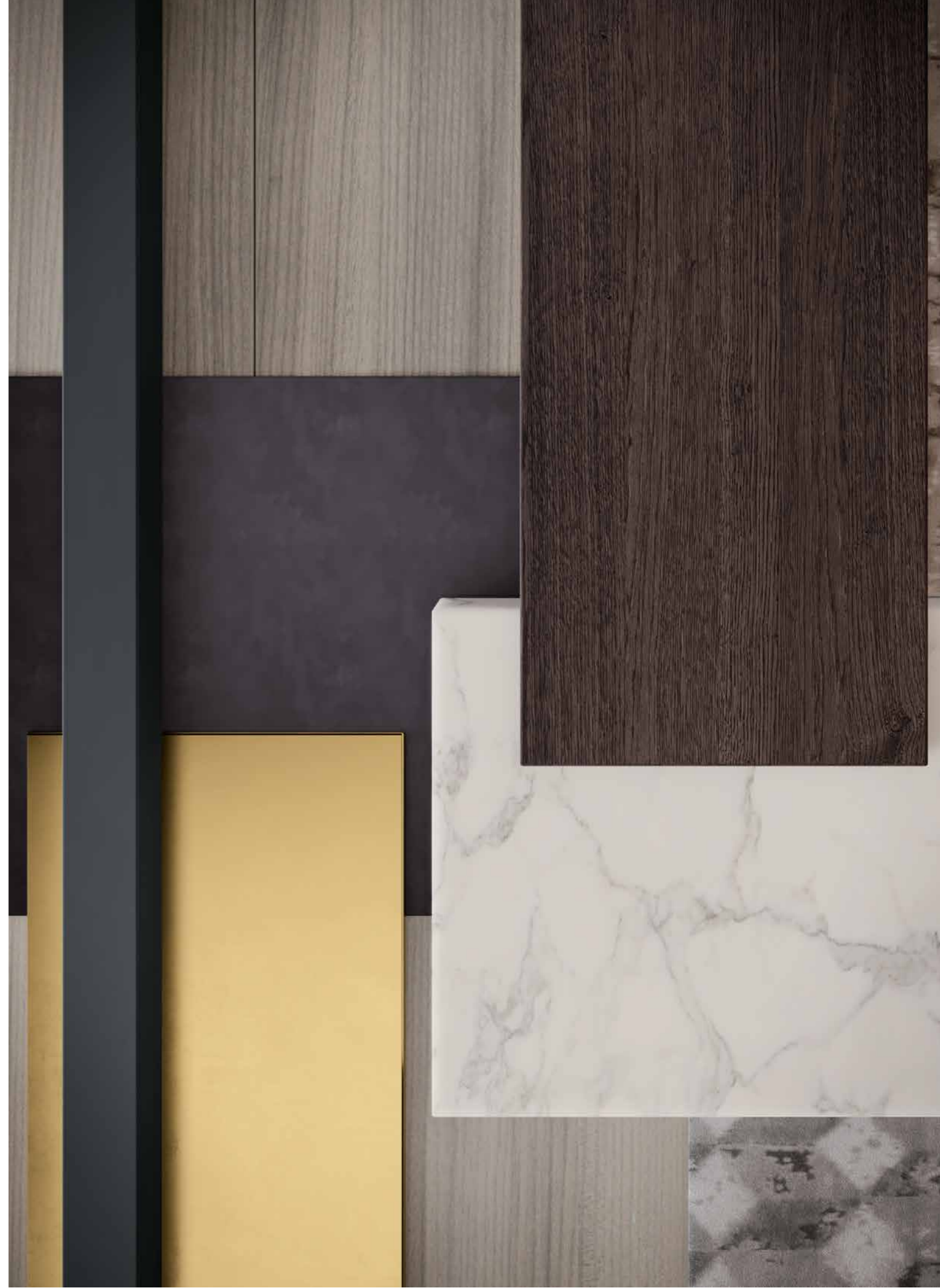



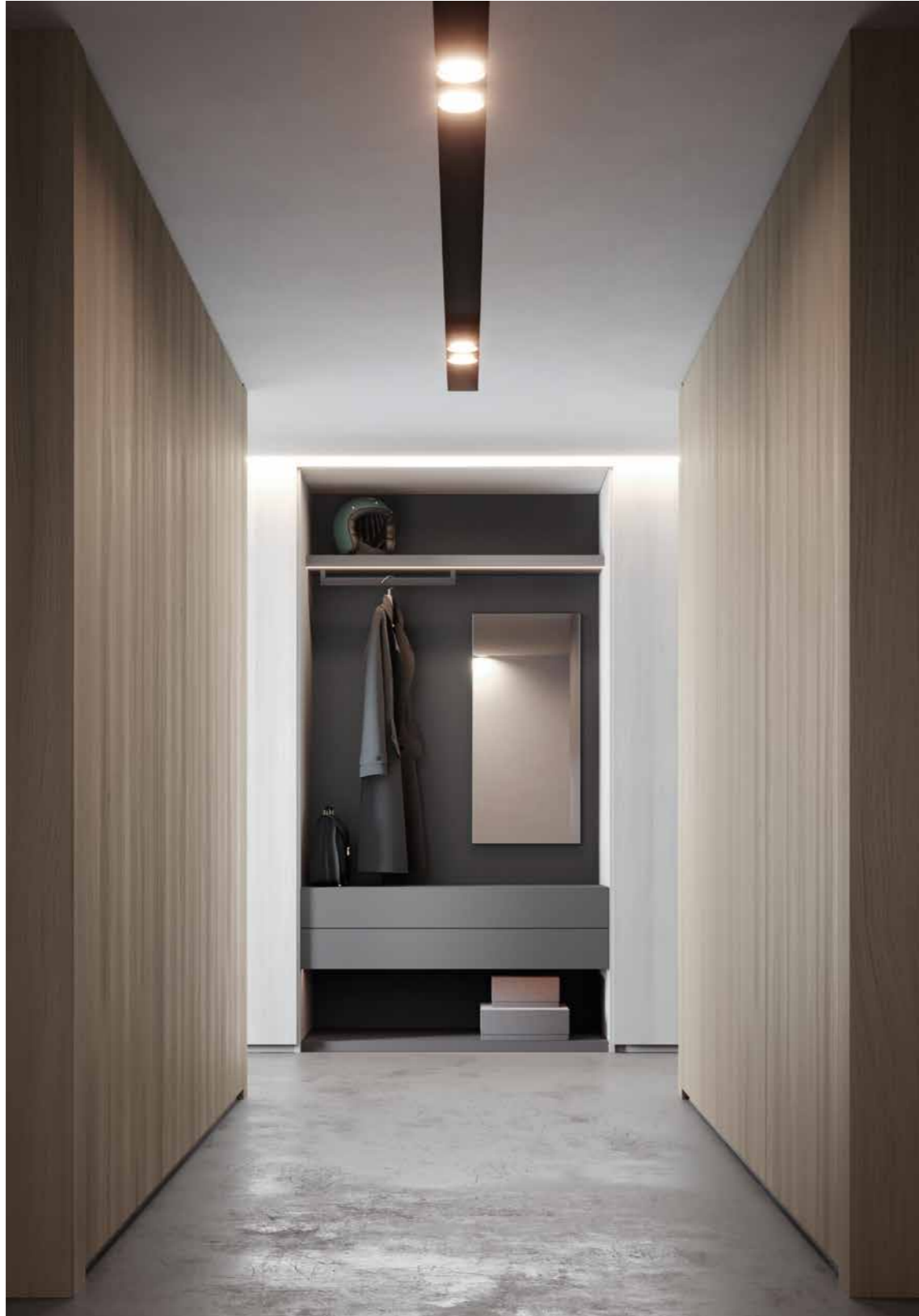



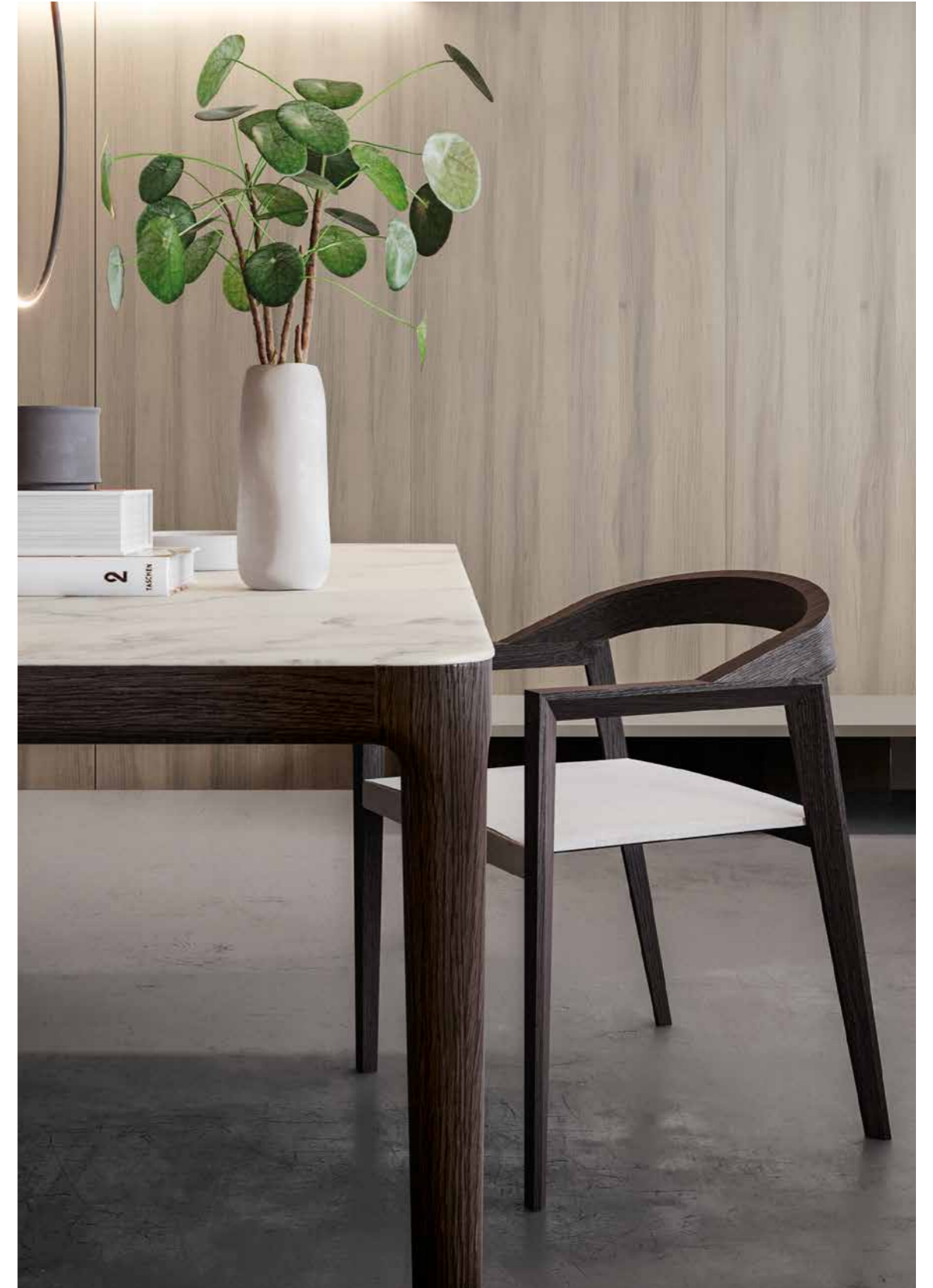







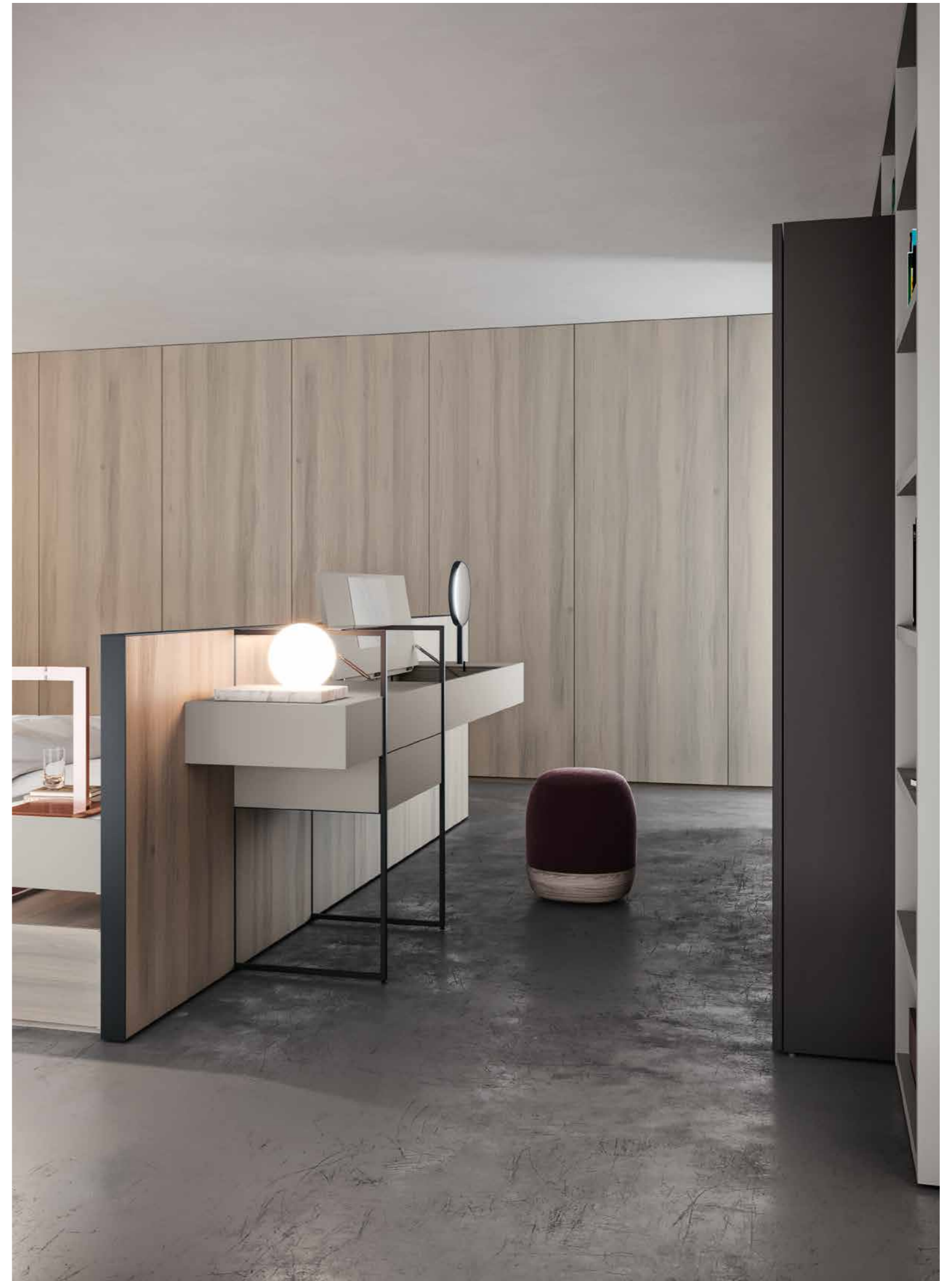







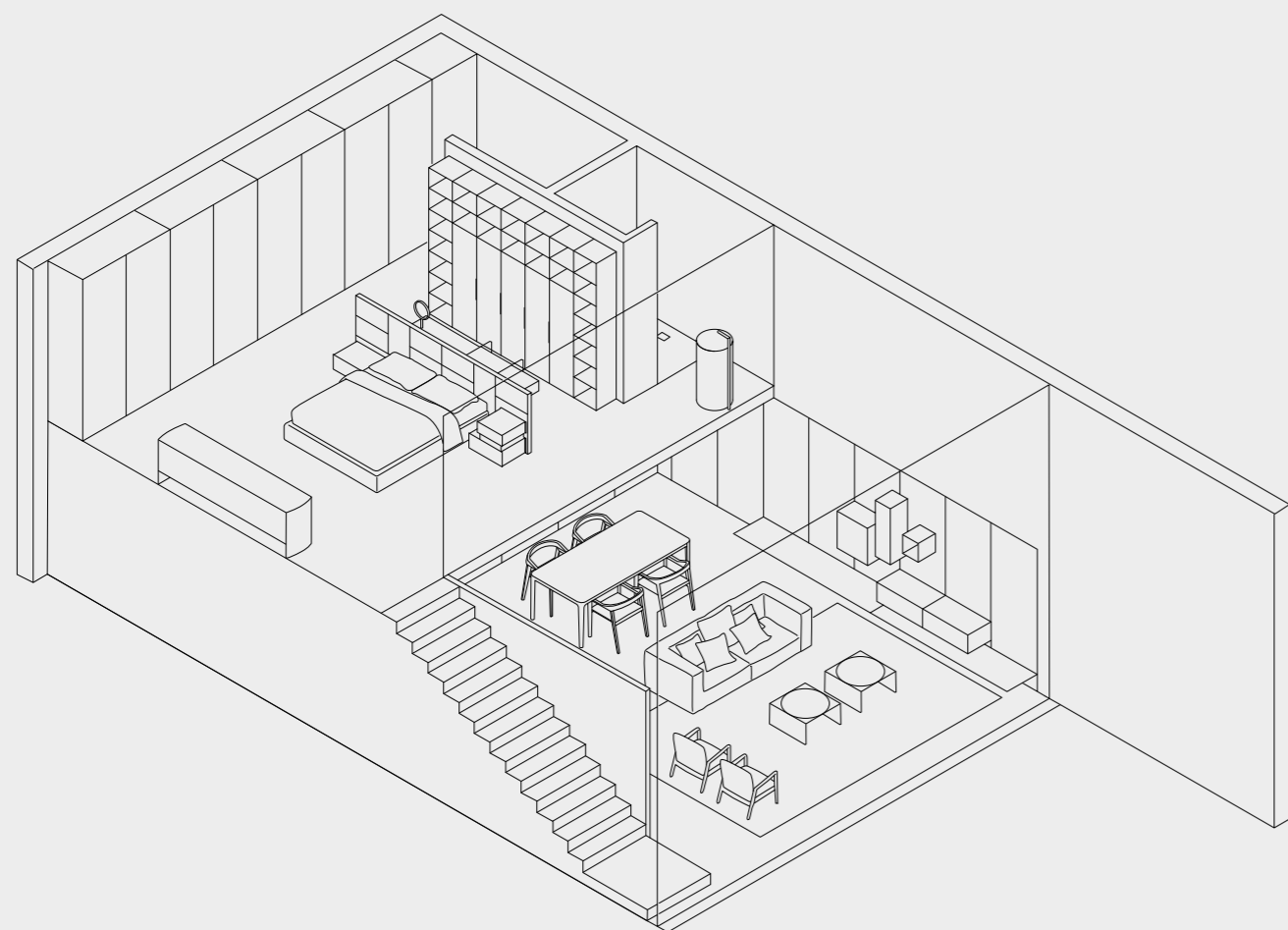

#### — ENTRANCE

Composizione d'ingresso realizzata utilizzando sistema Living Collection e Night Collection, caratterizzata da elementi della collezione "Ventidue": base sospesa 2 cassetti in finitura melaminico base grigio antracite, pannelli boiserie fissati a muro in finitura melaminico base grigio antracite e mensola applicata al pannello boiserie con illuminazione integrata e tubo appendiabito, in finitura melaminico base grigio antracite.

Entrance composition made mixing the systems of the Living Collection and the Night Collection and characterised by some elements - Living collection "Ventidue": hanging base with two drawers in Basic Melamine finishing Grigio Antracite, boiserie panels in Basic Melamine finishing Grigio Antracite and shelf applied to the boiserie panels with integrated lighting and hanging rods in Basic Melamine finishing Grigio Antracite.

Composition d'entrée réalisée à l'aide des systèmes Living Collection et Night Collection et caractérisée par des éléments - Collection Living "Ventidue": base suspendue avec deux tiroirs et panneaux boiserie en Méla mine Base Grigio Antracite, étagère appliquée sur le panneau avec éclairage intégré et tringle à vêtements en Méla mine Grigio Antracite.

Composición de entrada realizada con el sistema Living Collection y Night Collection y caracterizada por elementos - Colección Living "Ventidue": base suspendida con dos cajones de Melamina Basica Grigio Antracite, paneles boiserie de Melamina Basica Grigio Antracite, repisa aplicada al panel boiserie con iluminación integrada y percha de Melamina Basica Grigio Antracite.

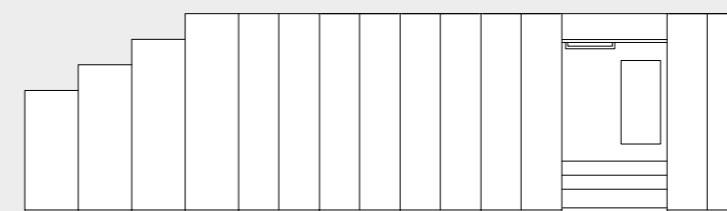

— Entrance System  
Living Collection & Night Collection

L 8144 / H 2270 / D 611

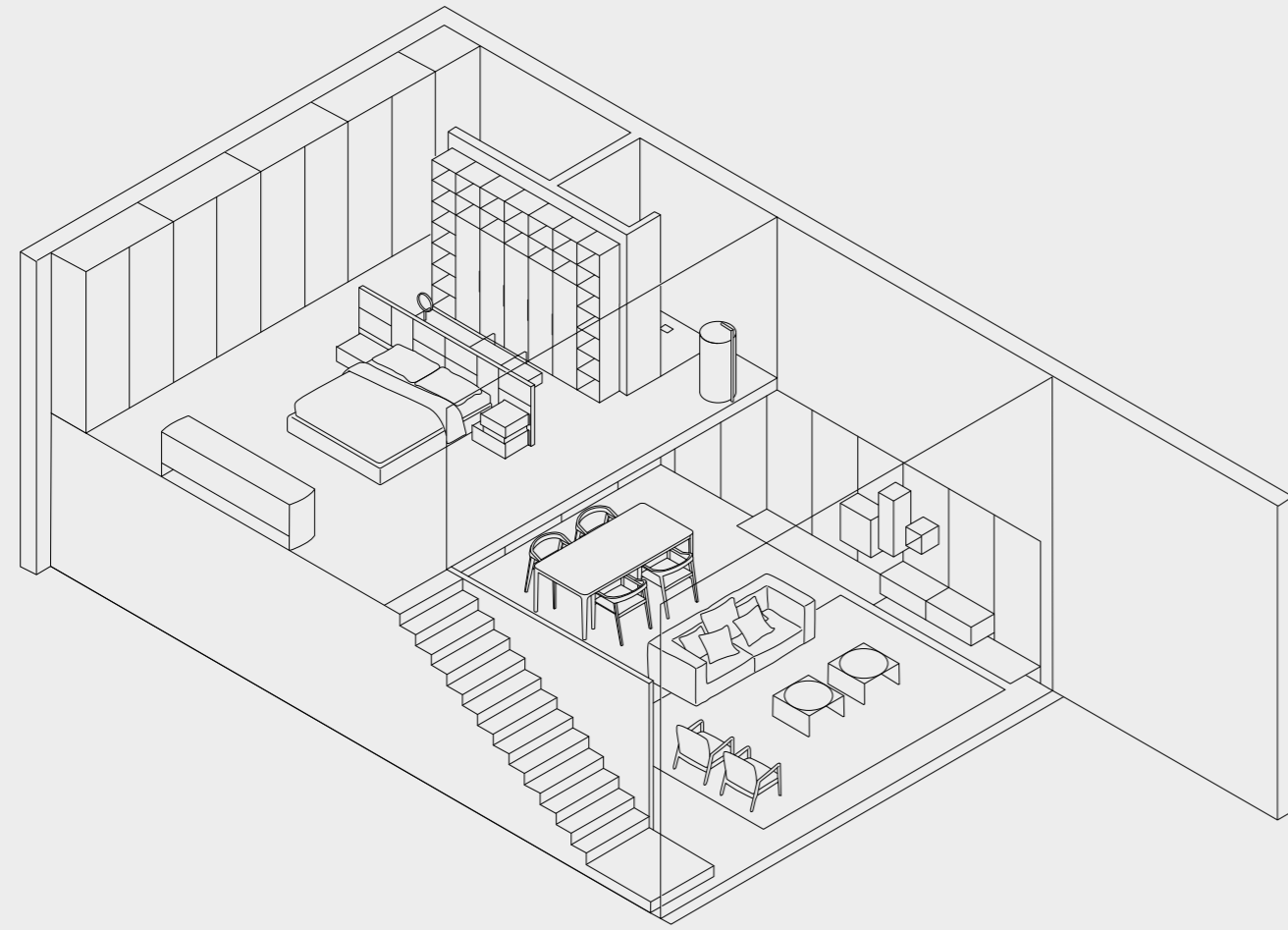

#### — LIVING / DINING

Tavolo Affiuro in finitura frassino moro e top in pietra sinterizzata calacatta opaca / Sedia Woody in frassino moro e seduta in tessuto KSI.01 / Composizione Living AM.01 caratterizzata da elementi della collezione "Quarantacinque", pannelli boiserie a muro in finitura melaminico plus noce calla fumo, basi sospese, pensili e basamento "Nuvola", dotato di lame vetro alte, in melaminico plus noce calla fumo, pensile a giorno in finitura melaminico base grigio antracite/ Coffee table Kinna con strutture metalliche in grigio teca e piani in laccato lucido nero e pietra sinterizzata calacatta opaca.

Affiuro table in Frassino Moro finishing and top in Matt sintered stone Calacatta / Woody chair in Frassino Moro finishing and seat in fabric KSI.01 / Living Composition AM.01 characterized by elements of the "Quarantacinque" Collection: wall boiserie panel in Melamine Plus finishing Noce Calla Fumo; suspended bases, wall units and baseboard "Nuvola", equipped with high glass blades, in Melamine Plus finishing Noce Calla Fumo; open unit cabinet in Basic Melamine finishing Grigio Antracite / Coffee table Kinna with metal structures Grigio Teca and upper top in Black Glossy Lacquered and Matt sintered stone Calacatta.

Table Affiuro en Frassino Moro et plateau en pierre frittée Calacatta Mat / Chaise Woody en Frassino Moro et assise en tissu KSI.01 / Composition Living AM.01 caractérisée par meubles de la Collection "Quarantacinque": panneaux en Mélamine Plus Noce Calla Fumo; bases suspendues et élément de base "Nuvola", équipé de hautes lames en verre, en Mélamine Plus Noce Calla Fumo; meuble ouvert en Mélamine Base Grigio Antracite / Table basse Kinna avec structures métalliques Grigio Teca, plan laqué noir brillant et pierre frittée Calacatta Mat.

Mesa Affiuro de Frassino Moro y encimera en piedra sinterizada Calacatta Mate / Silla Woody con estructura de Frassino Moro y asiento en tejido KSI.01 / Composición Living AM.01 caracterizada por muebles de la colección "Quarantacinque": paneles de Melamina Plus Noce Calla Fumo; bases suspendidas, unidades de pared y zócalo "Nuvola", dotado de láminas de vidrio altas, de Melamina Plus Noce Calla Fumo; módulo de pared abierto de Melamina Grigio Antracite / Mesa de centro Kinna con estructuras metálicas Grigio Teca y planchas de Lacado Negro Brillo y piedra sinterizada Calacatta Mate.



— **Affiuro**  
Tavolo / Table

L 2100 / H 729 / D 1000



— **Woody**  
Sedia / Chair

L 595 / H 755 / D 550

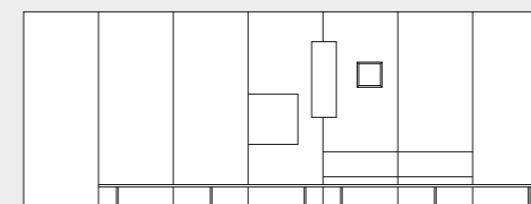

— **Living AM.01 "Quarantacinque"**  
Living Collection

L 6300 / H 2400 / D 610



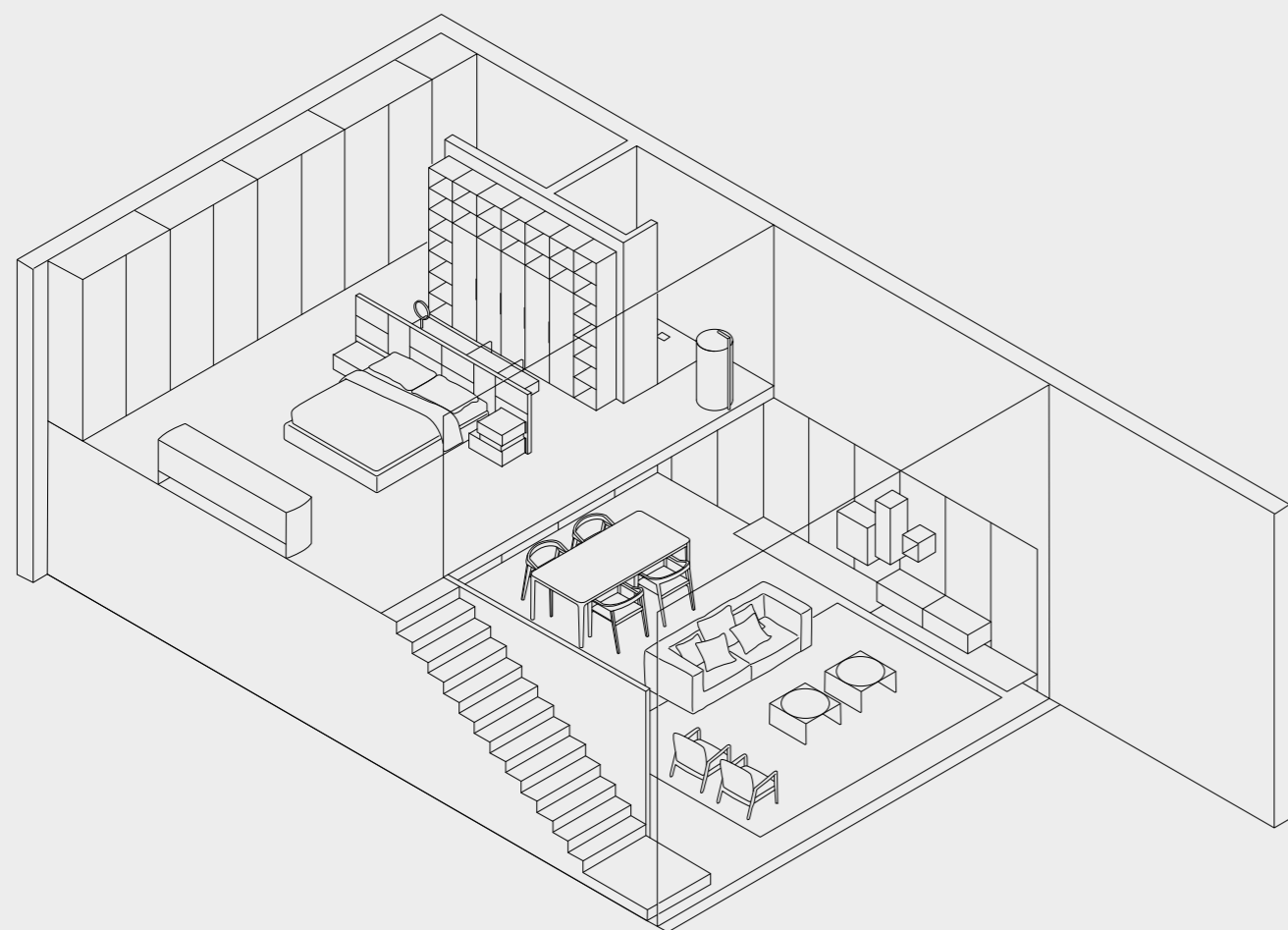

— NIGHT AREA

Madia Gold con due ante battenti e due cassetti in finitura laccato opaco grigio fumo, top e basamento in pietra sinterizzata calacatta / Composizione Libera AM.02 con cappottiere integrate collezione "Ventidue", struttura libreria "Libera" in laccato opaco grigio fumo, basi cappottiera con struttura in finitura melaminico base grigio antracite e maniglie Shape in finitura nero peltro.

Gold Sideboard with two hinged doors and two drawers in Matt Lacquered finishing Grigio Fumo, top and baseboard in sintered stone Calacatta / Libera AM.02 Composition with integrated coats storage bases - "Ventidue" Collection - bookcase structure "Libera" in Matt Lacquered finishing Grigio Fumo, bases coats storage in Basic Melamine finishing Grigio Antracite and "Shape" handles in Black Peltro finishing.

Meuble Buffet Gold avec deux portes battantes et deux tiroirs en Laqué Mat Grigio Fumo, plateau et base en pierre frittée Calacatta / Composition Libera AM.02 avec meubles garde-robe intégrés - Collection "Ventidue" - structure de bibliothèque "Libera" Laqué Mat Grigio Fumo, bases du garde robe en Mélamine Grigio Antracite et poignées "Shape" en finition Nero Peltro.

Aparador Gold con dos puertas batientes y dos cajones de Laca Mate Grigio Fumo, encimera y base en piedra sinterizada Calacatta / Composición Libera AM.02 con armarios de abrigos integrados - Colección "Ventidue" - librería "Libera" de Lacado Mate Grigio Fumo, bases de los muebles para abrigos de Melamina Grigio Antracite y tiradores "Shape" con acabado Nero Peltro.



— Gold  
Madia / Sideboard

L 2480 / H 838 / D 532

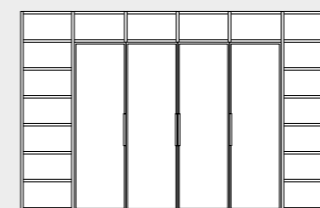

— Compo Libera AM.02  
Librería & Living Collection / Bookshelves & Living Collection

L 3660 / H 2270 / D 580

# Winter in Stockholms

Kico

January / 04:00 pm





Kico



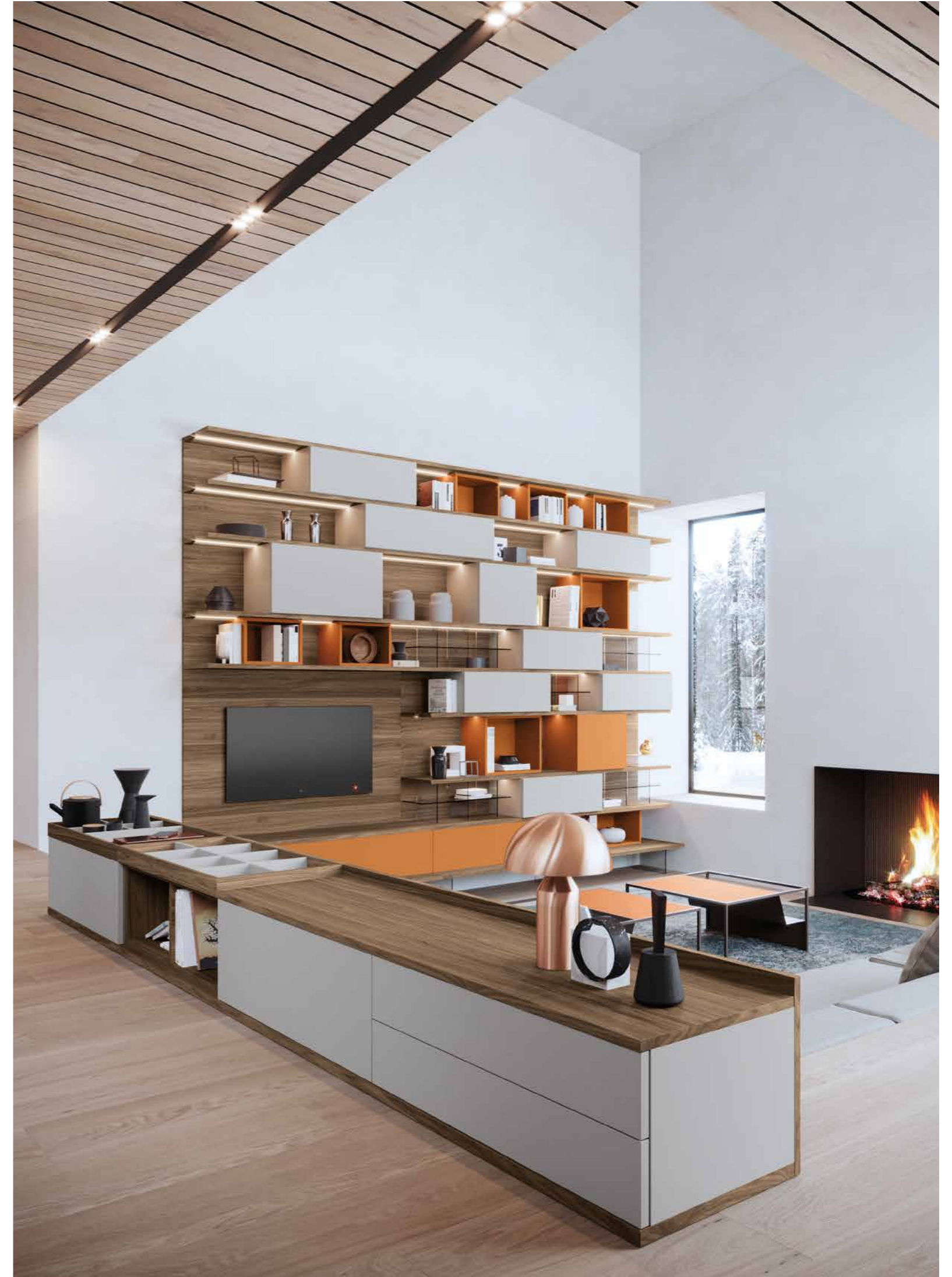
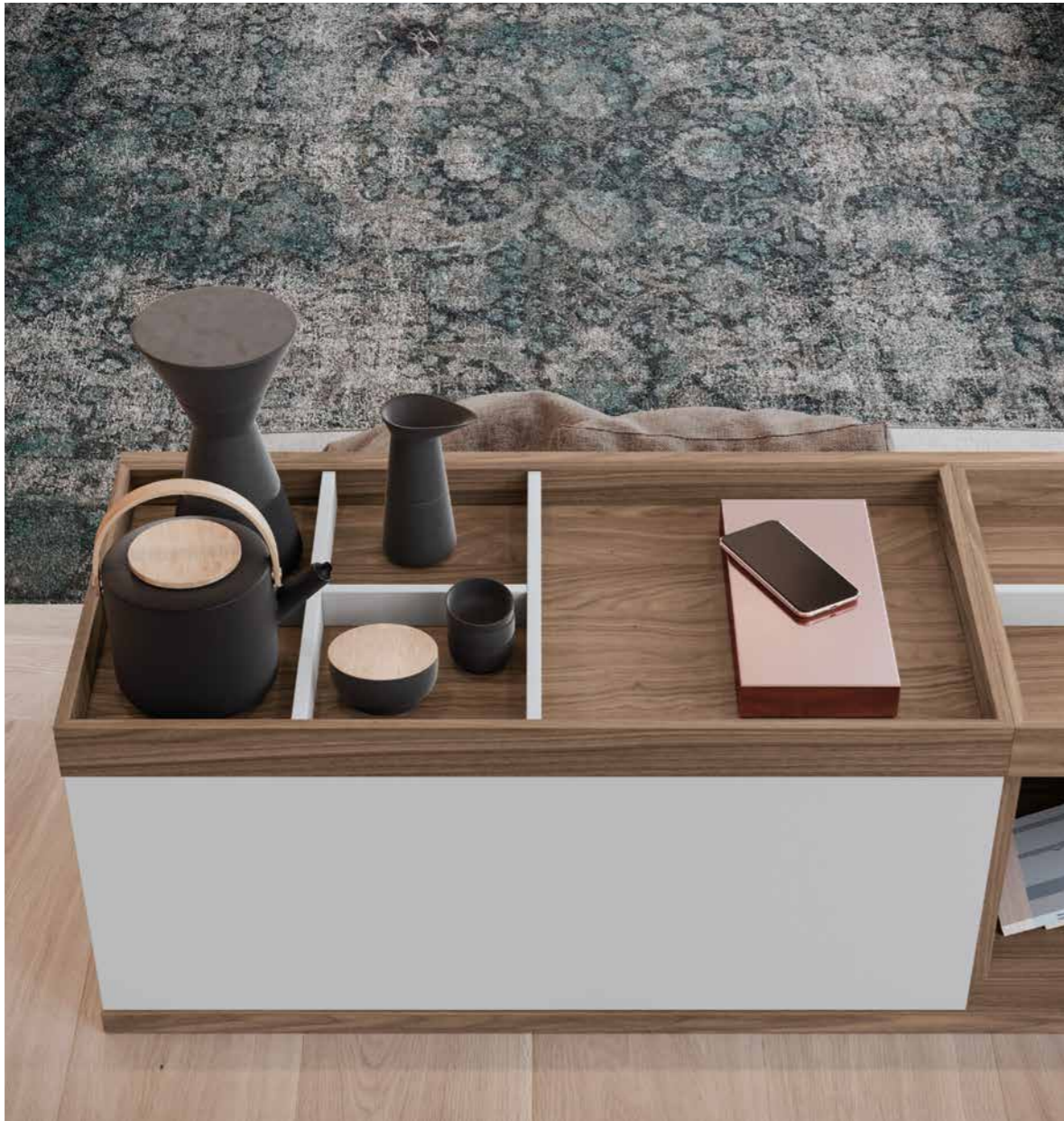

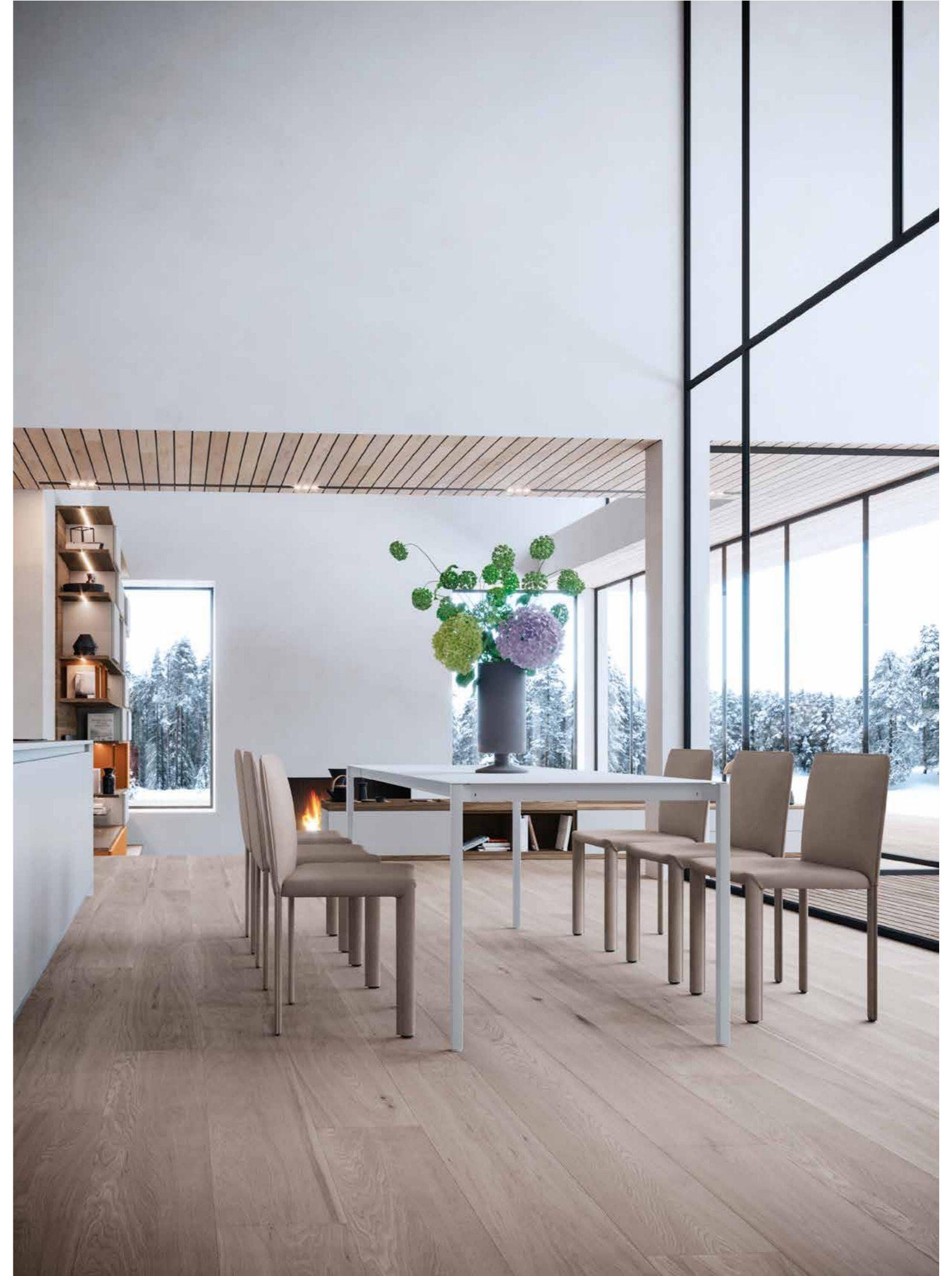



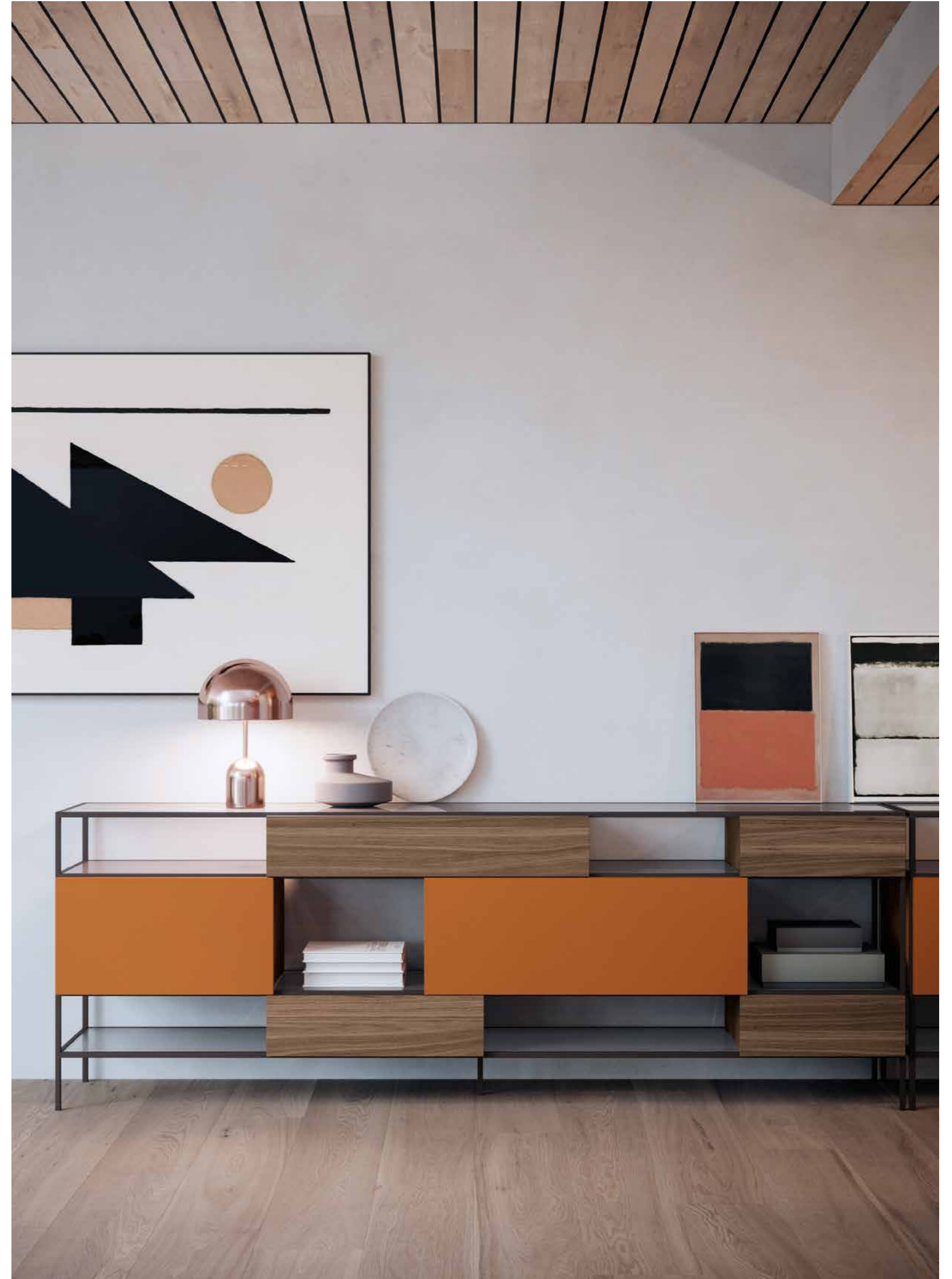









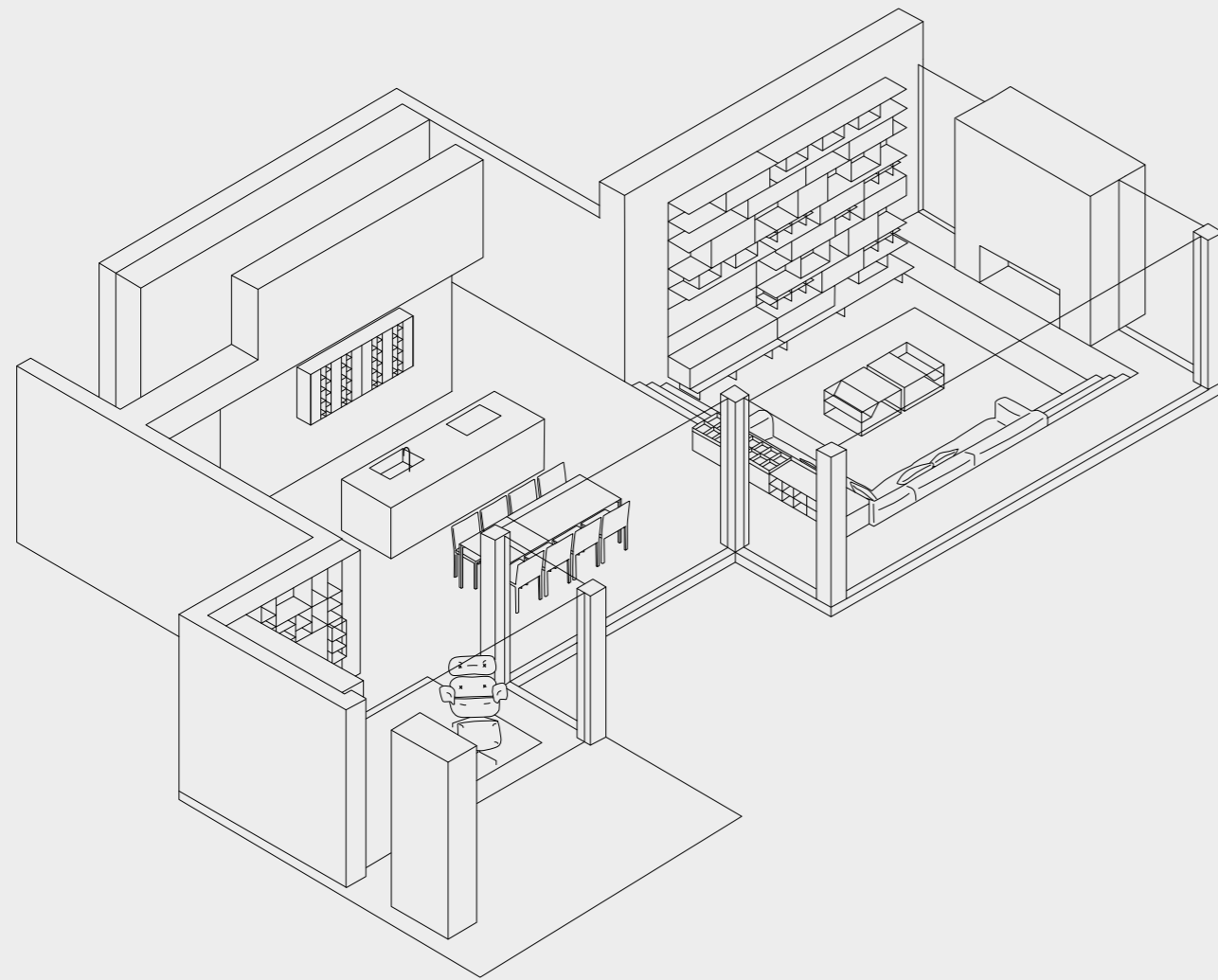

#### — LIVING

Composizione sistema "Niveau" con mensole Niveau in melaminico plus calla deciso, pensili collezione "Ventidue" con strutture ed ante in finitura laccato opaco grigio cenere e terracotta, elementi a giorno collezione "Quattordici" e basi sospese cassetto collezione "Ventidue" in finitura laccato opaco terracotta, griglie in appoggio "Free" in vetro trasparente extrachiaro / Madia Penelope con basi cassetto collezione "Ventidue" e basamento in laccato opaco grigio cenere, base a giorno collezione "Ventidue" e vassoi in melaminico plus calla deciso.

"Niveau" system composition with "Niveau" shelves in Melamine Plus finishing Calla Deciso; wall units - "Ventidue" Collection - with structures and doors in Matt Lacquered finishing Grigio Fumo and Terracotta; open cabinets - "Quattordici" Collection - suspended bases with drawer - "Ventidue" Collection - in Matt Lacquered finishing Terracotta; "Free" grids in extra-clear transparent glass / Penelope Sideboard with drawer bases - "Ventidue" Collection - base in Matt Lacquered finishing Grigio Fumo; open base - "Ventidue" Collection - and upper trays in Melamine Plus finishing Calla Deciso.

Composition "Niveau" avec étagères "Niveau" en Mélamine Plus Calla Deciso; éléments hauts - Collection "Ventidue" - avec structures et portes en Laqué Mat Grigio Cenere et Terracotta; unités ouverts - Collection "Quattordici" - et bases suspendues avec tiroir - Collection "Ventidue" - en Laqué Mat Terracotta; grilles "Free" en verre transparent extra-clair / Meuble Buffet Penelope avec tiroirs - Collection "Ventidue" - en Laqué Mat Grigio Cenere; base ouverte - Collection "Ventidue" et plateaux en Mélamine Plus Calla Deciso.

Composición "Niveau" con estantes "Niveau" de Melamina Plus Calla Deciso; módulos de pared abiertos - Colección "Ventidue" - con estructuras y puertas de Laca Mate Grigio Cenere y Terracotta; elementos abiertos - Colección "Quattordici" - y bases suspendidas con cajón - Colección "Ventidue" de Laca Mate; parrillas "Free" de vidrio transparente extra claro / Aparador Penelope con cajones - Colección "Ventidue" - y zócalo de Laca Mate Grigio Cenere; base abierto - Colección "Ventidue" - y bandejas de Melamina Plus Calla Deciso.

#### — DINING

Tavolo Iron 02 in finitura metallica laccato a polvere bianco / Sedia Ella in cuoio pomice / Composizione Dining CA.01 caratterizzata da pensili anta liscia collezione "Ventidue" ed elementi speciali Vetrina Luce in finitura laccato opaco terracotta e raster in vetro temperato extrachiaro.

Iron 02 Table in powder coated Lacquered metallic finishing White / Ella Chair in Cuoio Pomice / Dining CA.01 Composition characterised by wall units with plain door - "Ventidue" Collection - special elements Vetrina Luce in Lacquered finishing Matt and Rosso and extra-clear tempered glass raster.

Table Iron 02 en métal laqué blanc par poudre / Chaise Ella en Cuoio Pomice / Composition Dining CA.01 caractérisée par des éléments hautes avec porte simple - Collection "Ventidue" - éléments spéciaux Vetrina Luce en Laqué Mat et Rosso et raster en verre trempé extra-clair.

Mesa Iron de Laca metálico pintado en polvo Blanco / Silla Ella de Cuoio Pomice / Composición Dining CA.01 con muebles altos - Colección "Ventidue" - elementos especiales Vetrina Luce de Laca Mate y Rosso, raster de cristal templado extra claro.



— Iron  
Tavolo / Table

L 1400 -> L 2300 / H 720 / D 800

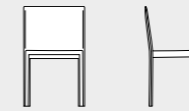

— Ella  
Sedia / Chair

L 500 / H 820 / D 460

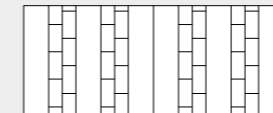

— Dining "Ventidue" CA.01  
Living Collection

L 3000 / H 1280 / D 340



— Penelope  
Madia / Sideboard

L 3600 / H 410 / D 480

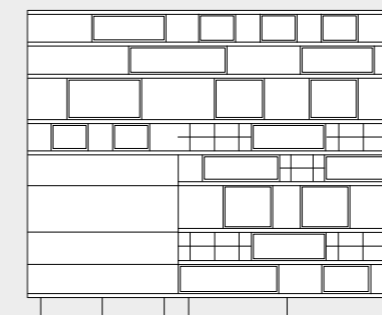

— Living "Niveau"  
Living System

L 4500 / H 3390 / D 588

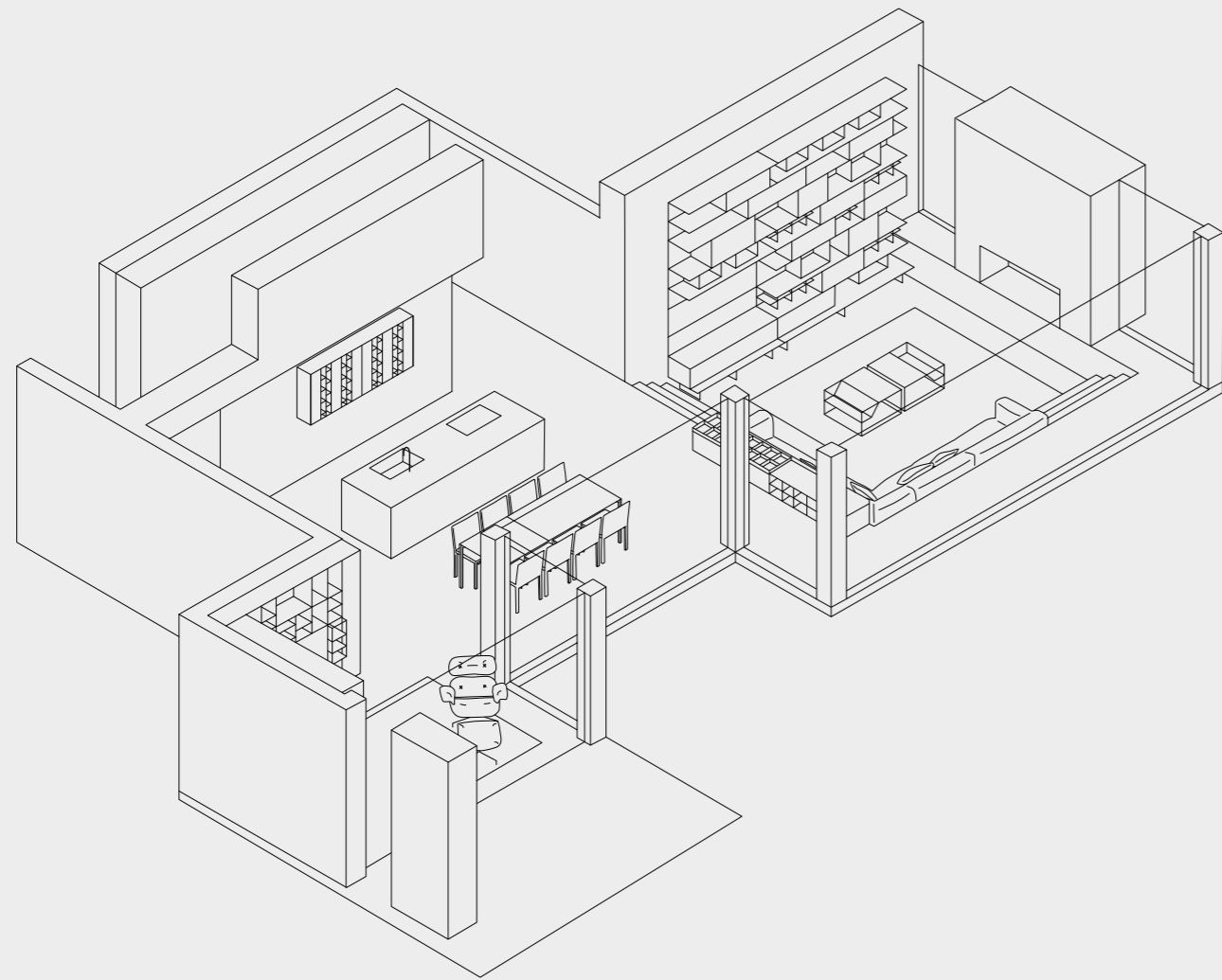

## — OFFICE

Composizione Libreria Office CA.01 realizzata con collezione libreria "Libera" con elementi strutturali in melaminico plus calla deciso, ante lisce battenti e scrivania con gonna in finitura laccato opaco grigio cenere, schiena vano scrittoio in pietra sinterizzata opaca calacatta ed elementi teca libera con elementi metallici in finitura laccato opaco cacao e schiene in pietra sinterizzata calacatta opaca / Madia Teca Fissa proposta nella configurazione "Teca Fissa 02", realizzata con elementi strutturali metallici in finitura laccata opaco cacao e basi cassetto in finitura melminico plus calla deciso, e laccato opaco terracotta, ripiani e top in vetro acidato bronzo.

Office Bookcase CA.01 Composition made mixing elements of "Libera" Bookcase Collection - structural elements in Melamine Plus finishing Calla Deciso with plain hinged doors, desk with skirt in Lacquered finishing Matt and Grigio Fumo, desk back space panel in sintered stone Matte Calacatta - and elements of "Libera" Sideboard - metal elements in Lacquered finishing Matte and Cacao and backs in sintered stone Matte Calacatta / "Teca Fissa" Sideboard proposed in "Teca Fissa 02" Sideboard model - metal structural elements in Lacquered finishing Matte and Cacao, drawer bases in Melamine Plus finishing Calla Deciso and in Lacquered finishing Matte and Terracotta, shelves and upper top in etched glass Bronzo.

Bibliothèque Office CA.01 produite en combinant éléments de la Collection Bibliothèque "Libera" - éléments structurels en Méla mine Plus Calla Deciso avec portes battantes lisses, bureau avec partie inférieure en Laqué Mat et Grigio Cenere, compartiment arrière en pierre frittée Calacatta Mat - et éléments du meuble Buffet "Libera" - éléments métalliques en Laqué Mat et Cacao et derrière en pierre frittée Calacatta Mat / Meuble Buffet "Teca Fissa" proposé dans la configuration "Teca Fissa 02" - éléments structurels métalliques en Laqué Mat et Cacao, tiroirs en Méla mine Plus Adige Chiaro et Laqué mat et Terracotta, étagères et plateau en verre acidé Bronzo.

Composición Librería CA.01 realizada combinando elementos de la Colección Librería "Libera" - elementos estructurales de Melamina Plus Calla Deciso, puertas batientes lisas, escritorio de Laca Mate y Grigio Cenere y compartimento trasero en piedra sinterizada Calacatta Mate - y elementos de l'Aparador "Libera" - elementos de Laca Mate y Cacao y respaldos en piedra sinterizada Calacatta Mate / Aparador "Teca Fissa" propuesta en el modelo "Teca Fissa02" - elementos estructurales metálicos de Laca Mate y Cacao, cajones de Melamina Plus Adige Chiaro y Laca Mate y Terracotta, estantes y encimera de cristal transparente Bronzo.

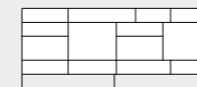

— Teca Fissa 02  
Madia / Sideboard

L 2432 / H 856 / D 455

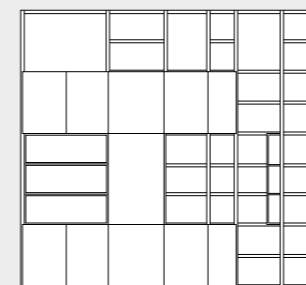

— Libera CA.01 / A  
Libreria / Bookshelves System

L 3180 / H 2910 / D 315 - 430

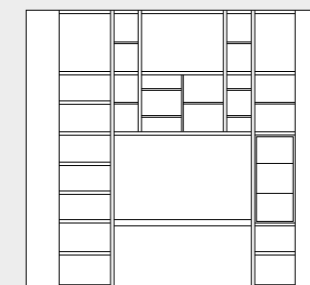

— Libera CA.01 / B  
Libreria / Bookshelves System

L 3180 / H 2910 / D 315 - 430

# Rational Shanghai

September / 10:00 pm











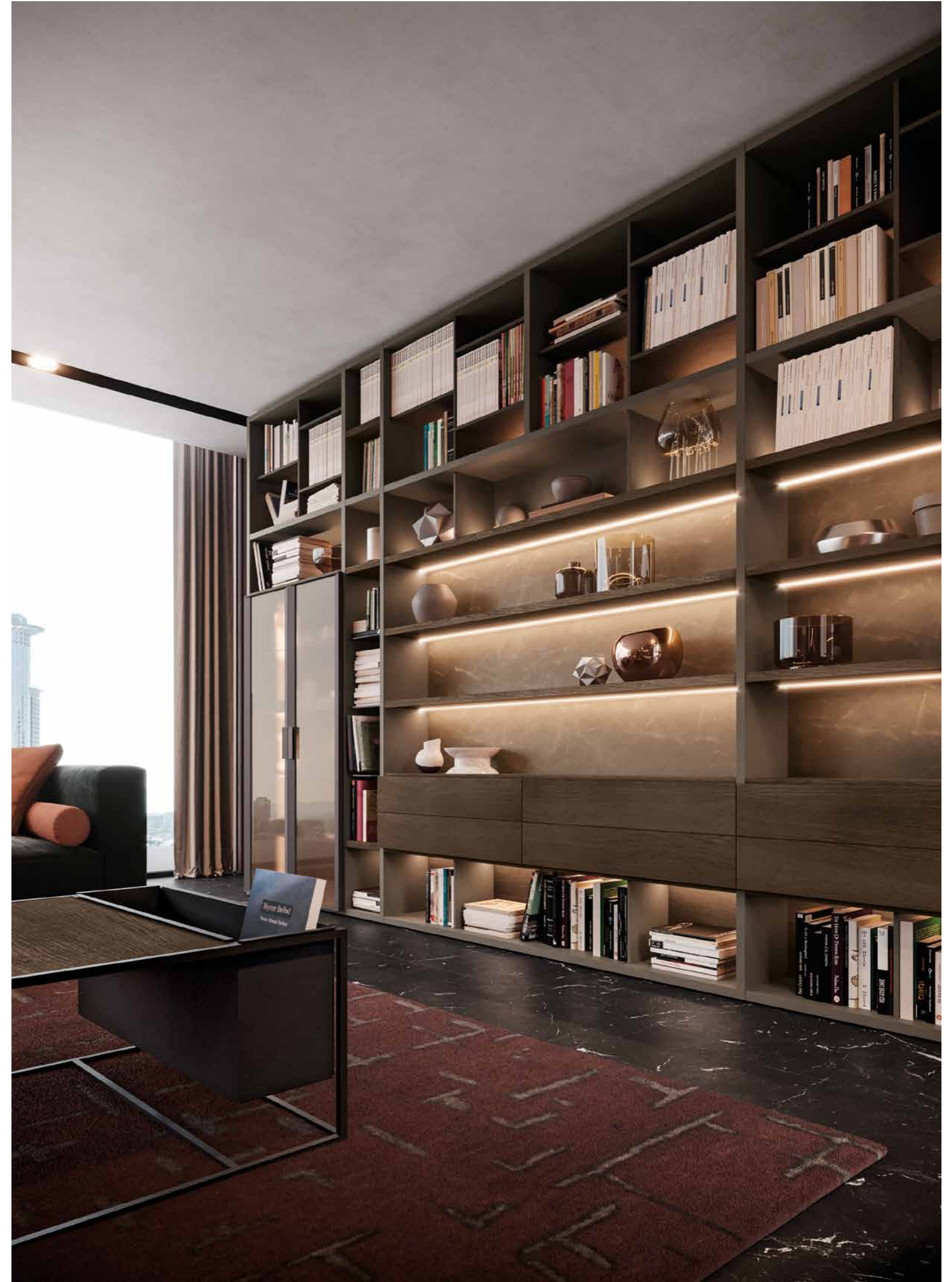
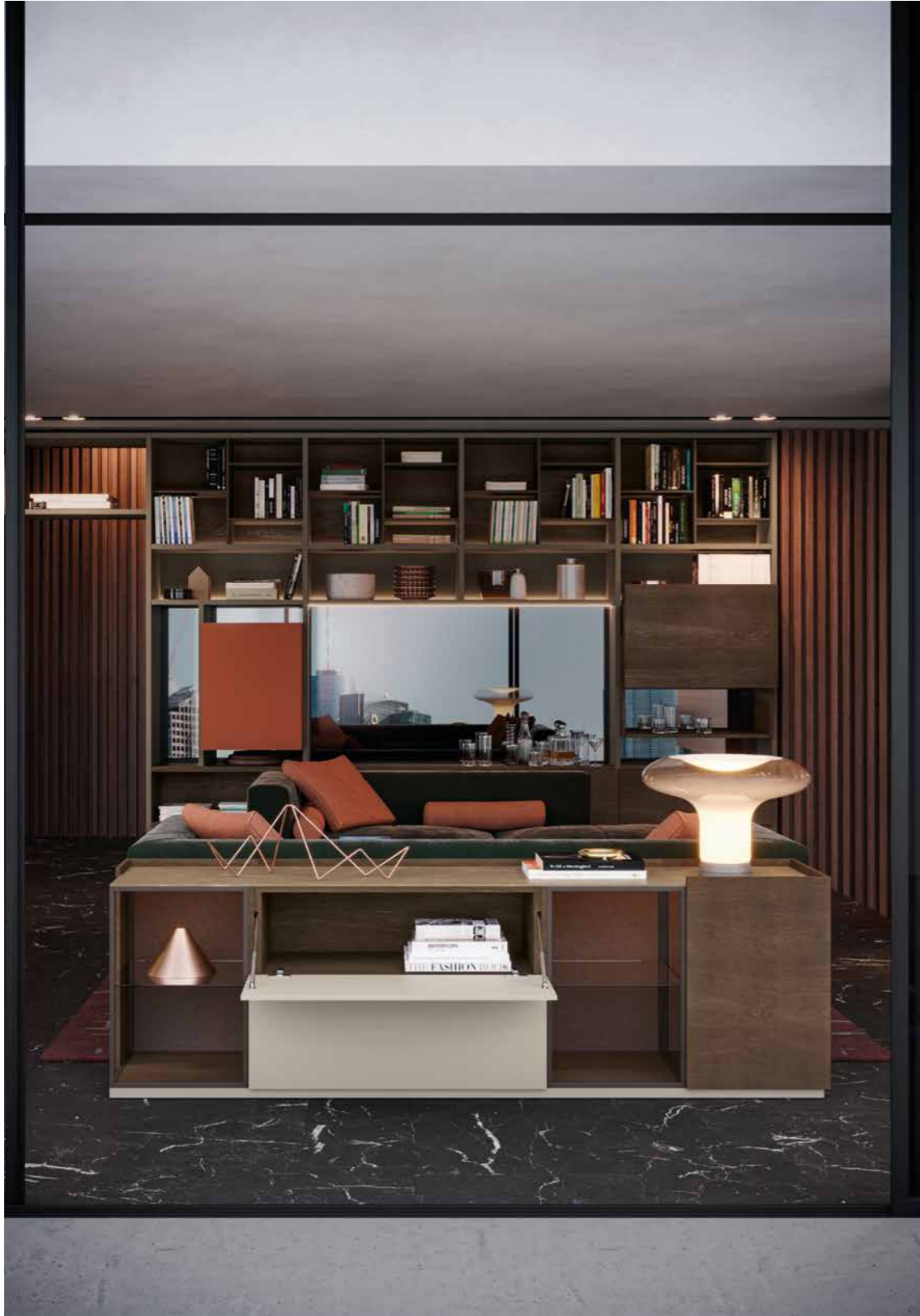





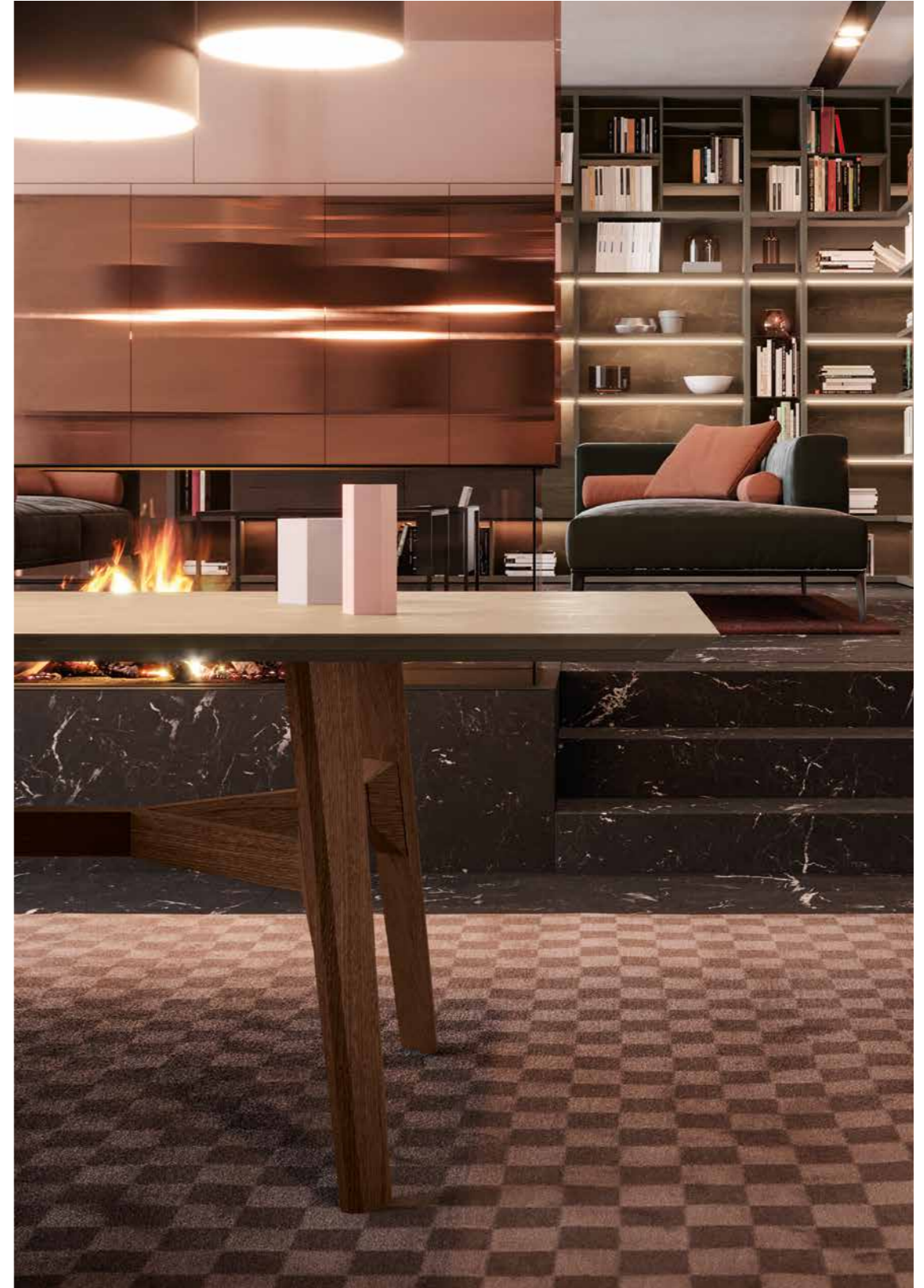

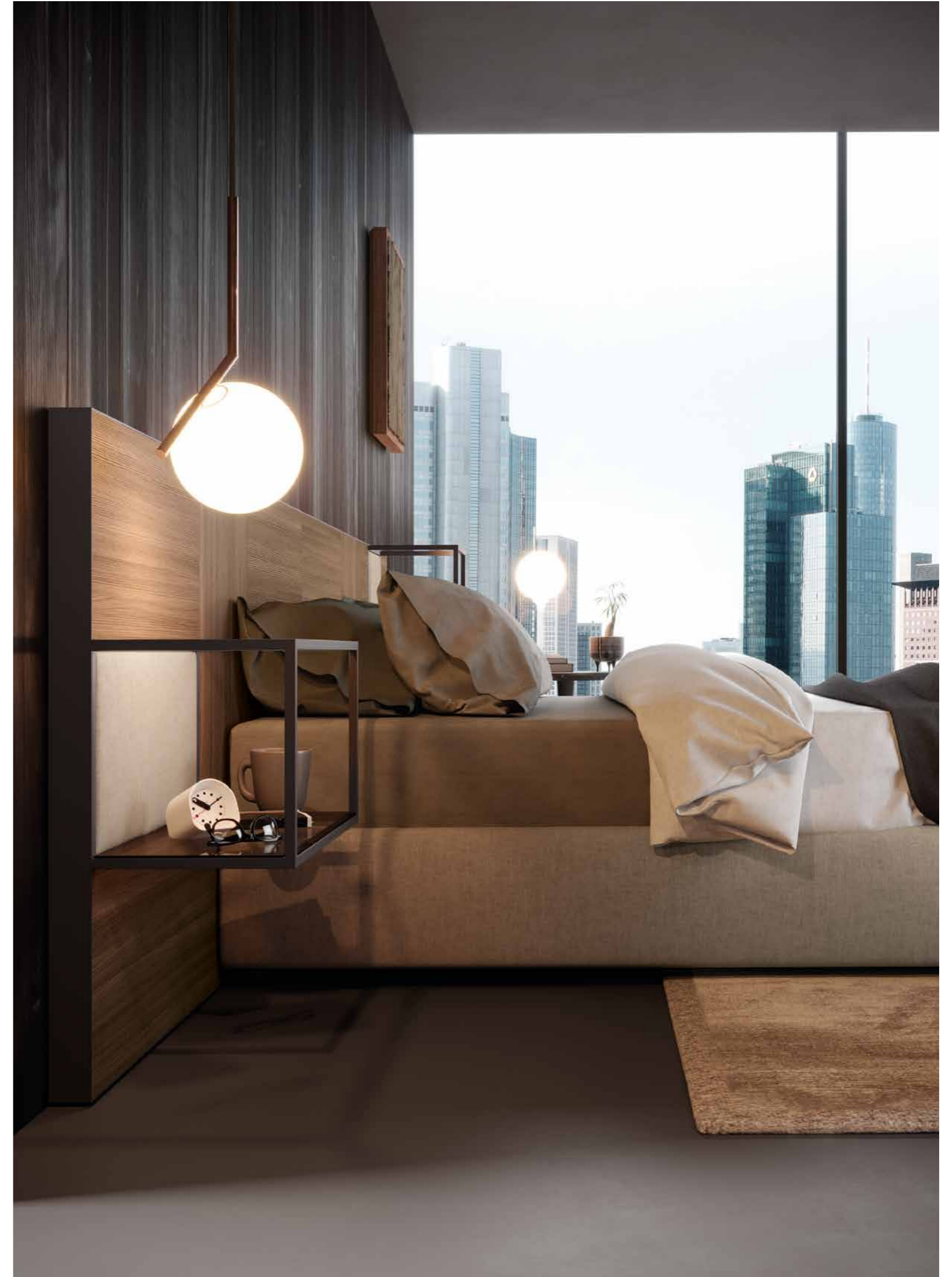
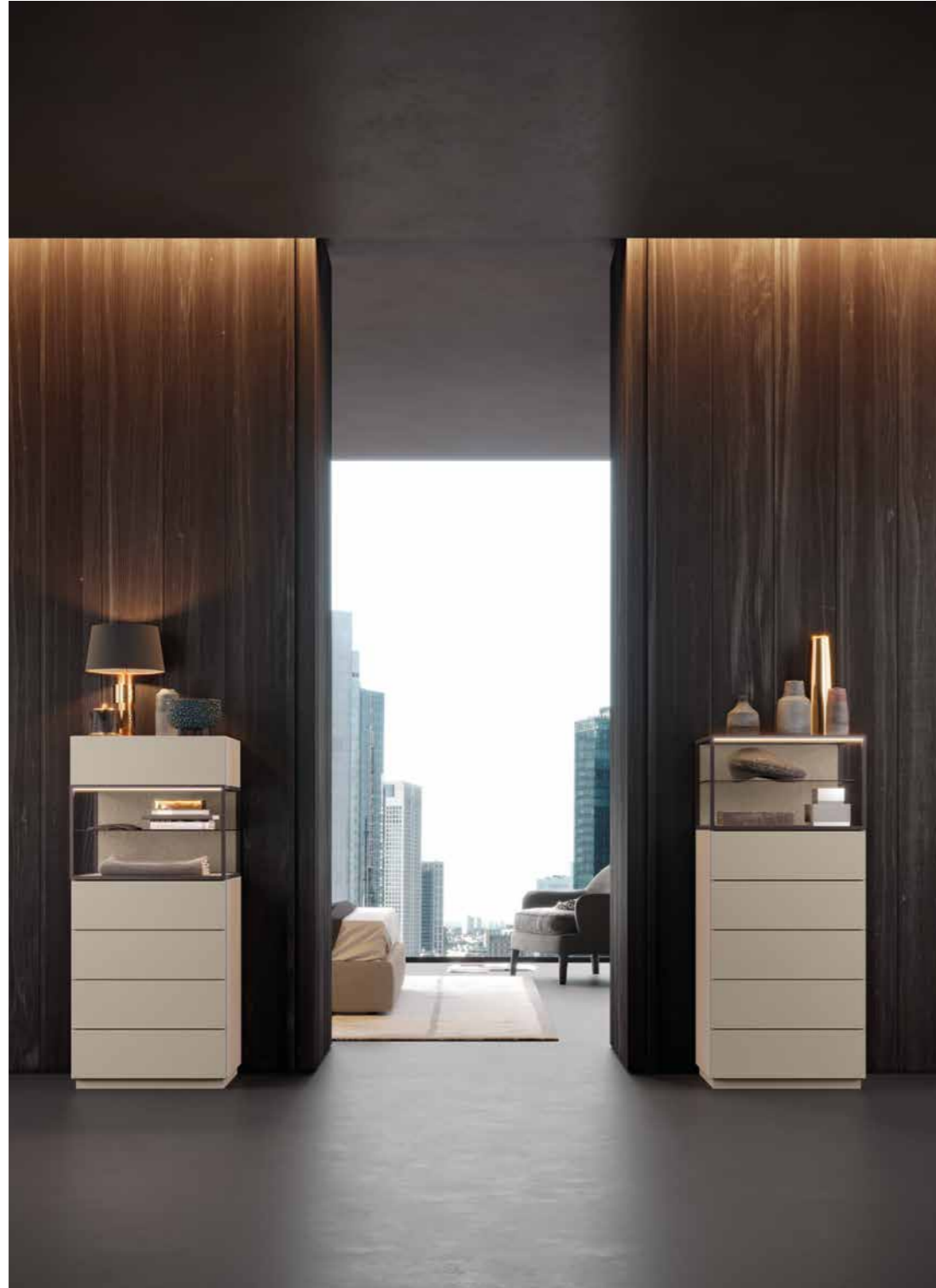









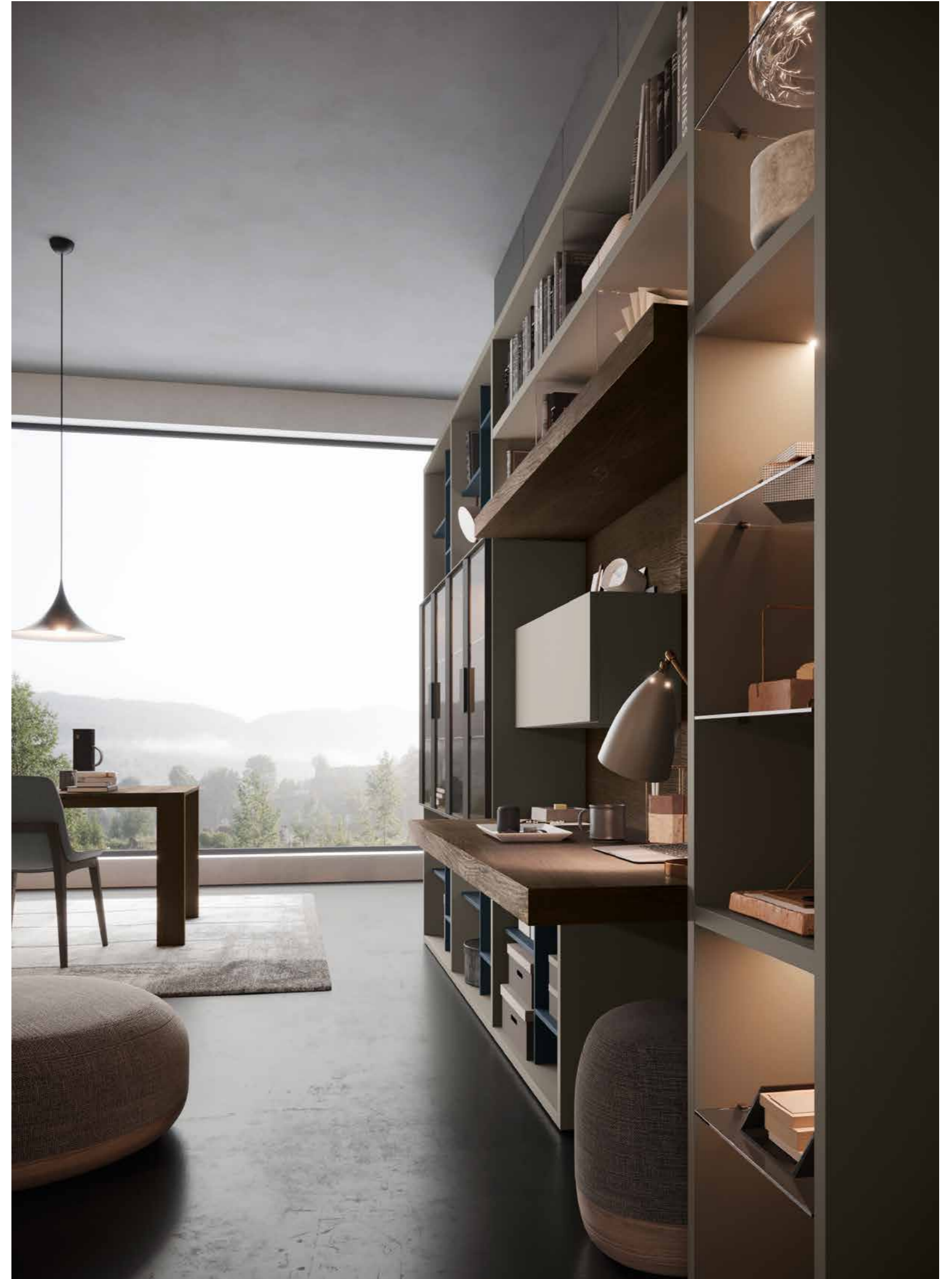
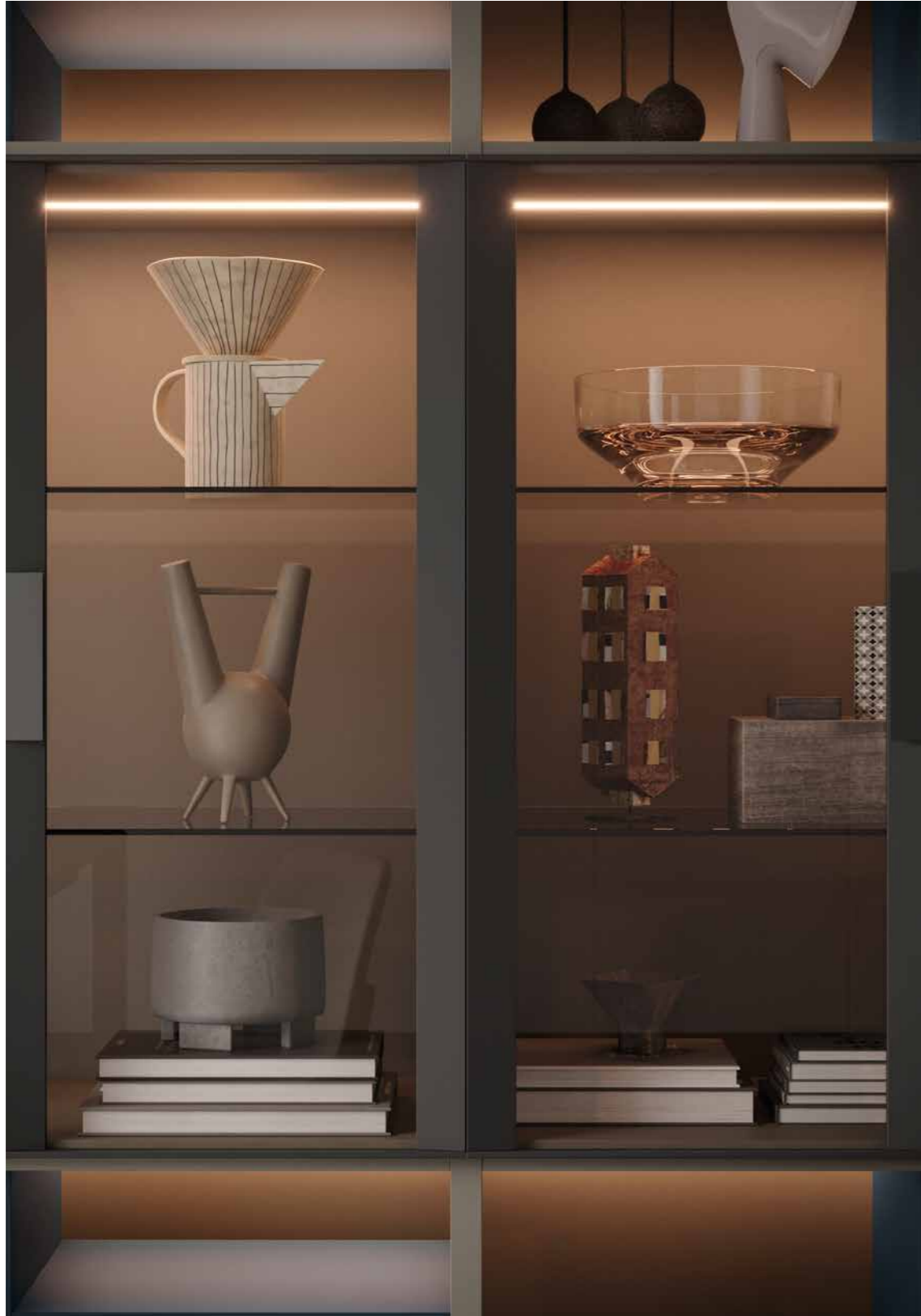

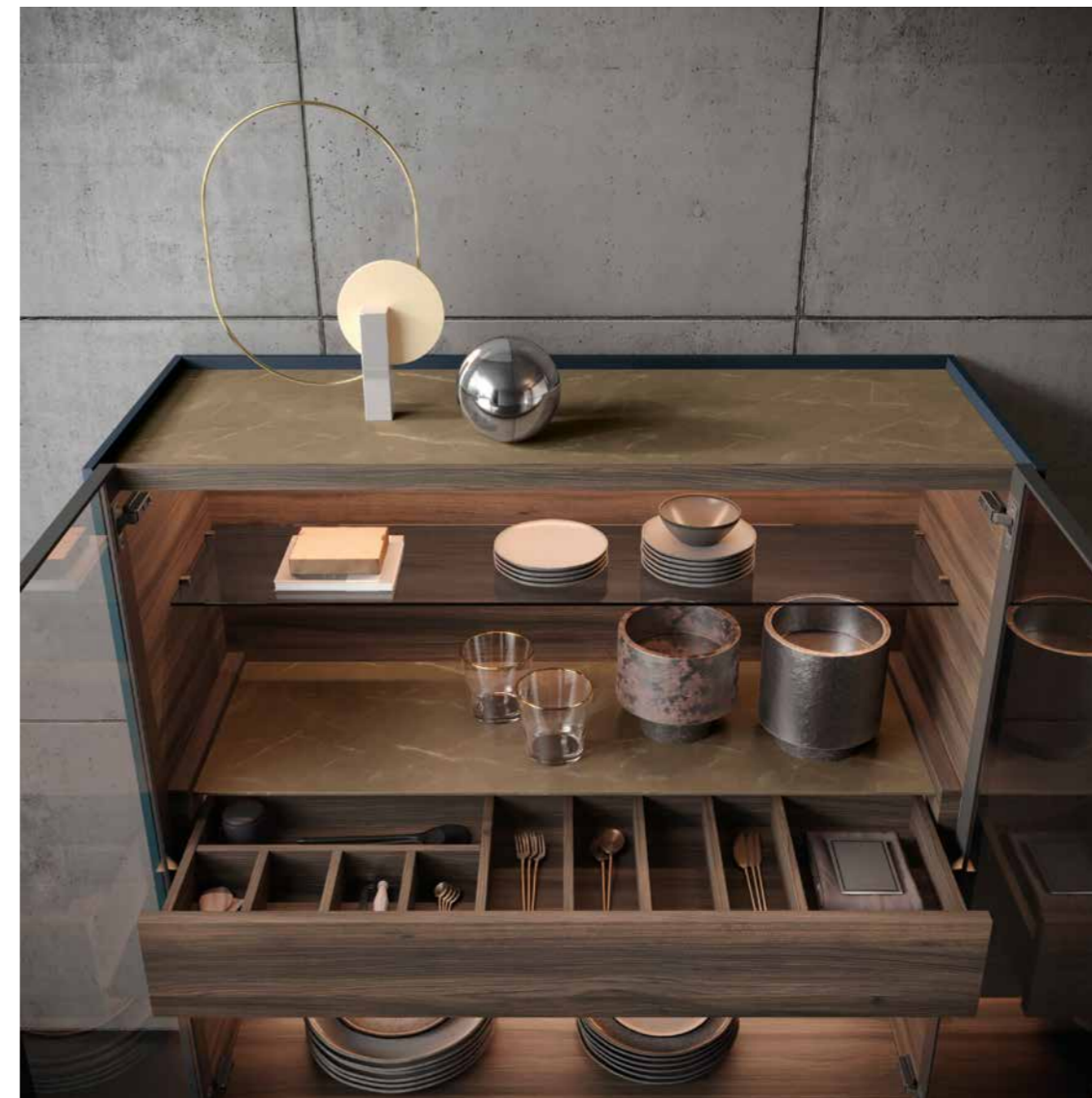















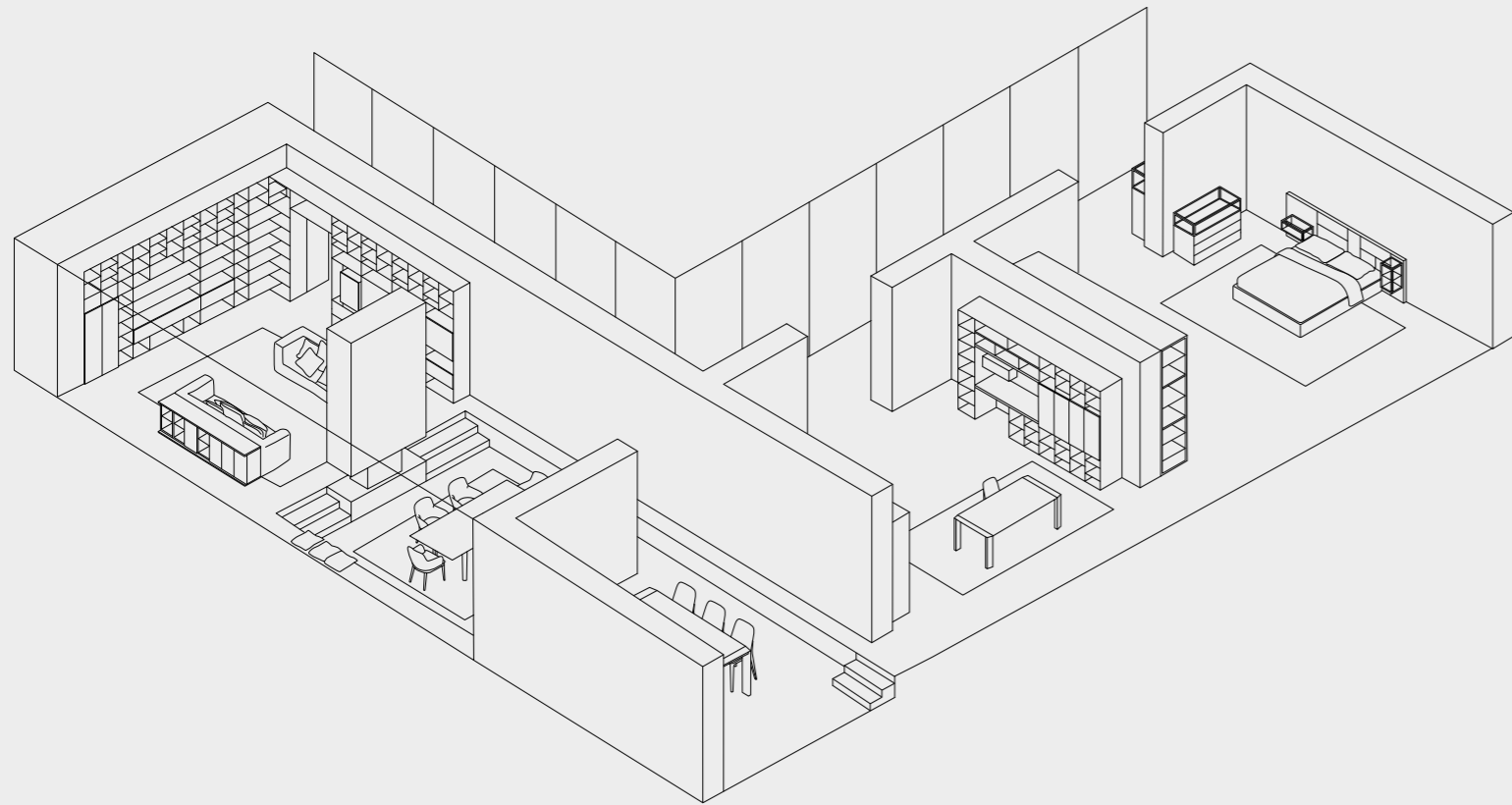

## — LIVING

Composizione "Libera SH.01/02" con strutture in finitura laccato opaco grigio lava e rovere termocotto, frontali cassetto ed elemento Ascensio in impiallacciato rovere termocotto, elemento Barrier in finitura laccato opaco terracotta, ante battenti Sipario con telaio cacao e vetro trasparente bronzo, pannelli HE con finitura frontale in pietra sinterizzata pulpis opaca e specchio applicato/Coffee table Balvi con elemento portavaso integrato in finitura metallica laccato opaco cacao e piano in impiallacciato termocotto/Tavolinetto Balvi con portaoggetti, elementi metallici in finitura cacao e vetro trasparente bronzo/Madia Emme con frontali in laccato opaco grigio lava, anta speciale laterale in finitura impiallacciata rovere termocotto, elementi Teca con struttura in ferro laccato opaco cacao e schiene in melaminico decorativo dark matrix, top superiore in pietra sinterizzata pulpis opaca.

"Libera SH.01/02" Bookcase Composition with structures in Lacquered finishing Matt, Grigio Lava and Rovere Termocotto; raster "Magneto" th. 14 mm in Melamine Decor Reflex Madreperla; drawer doors and "Ascensio" element in Wood Veneer Rovere Termocotto; "Barrier" element in Matt Lacquered Terracotta; hinged doors "Sipario" with frame Cacao and transparent glass Bronzo; "HE" panels with sintered stone Matt Pulpis and applied mirror / "Balvi" Coffee Table with integrated flowerpot element in metal matt Lacquered finishing Cacao and top in Wood Veneer Termocotto / "Balvi" Coffee Table with storage compartment, metal elements in Lacquered finishing Cacao and transparent glass elements Bronzo / "Emme" Sideboard with Matt Lacquered fronts Grigio Lava, special lateral door in Wood Veneer finishing Rovere Termocotto, "Teca" elements with Matt Lacquered iron structure Cacao and backs in Melamine Decor Dark Matrix, upper top in sintered stone Matt Pulpis.

Composition "Libera SH.01/02" avec structures en Laqué Mate Grigio Lava, raster "Magneto" ep. 14 mm en Mélamine Décorative Reflex Madreperla; tiroirs et élément "Ascensio" en Plaqué Rovere Termocotto; élément "Barrier" en Laqué Mat Terracotta; portes battantes "Sipario" avec cadre Cacao et verre transparent Bronzo; panneaux "HE" en pierre frittée Pulpis et miroir appliqué / Table Basse "Balvi" avec pot de fleur intégré en finition métallique Laqué Mat Cacao et plan en Plaqué Termocotto / Table Basse "Balvi" avec boîte à gants, éléments métalliques en Laqué Cacao et verre transparent Bronzo / Meuble Buffet "Emme" avec façades en Laqué Mat Grigio Lava, porte spéciale latérale en Plaqué Rovere Termocotto, éléments "Teca" avec profil en fer cacao et derrière en Mélamine Décorative Dark Matrix, face supérieure en pierre frittée Pulpis Mat.

Composición "Libera SH.01/02" con estructura en Laca Mate Grigio Lava; raster "Magneto" gr. 14 mm de Melamina Decorativa Reflex Madreperla; cajones y elemento "Ascensio" de Chapa de madera Rovere Termocotto; elemento "Barrier" de Laca Mate Terracotta; puertas batientes "Sipario" Cacao y cristal transparente Bronzo; paneles "HE" de piedra sinterizada Pulpis y espejo aplicado / Mesa de centro "Balvi" con jarrón de hierro de Laca Mate Cacao y plancha de Chapa de madera Termocotto / Mesa de centro "Balvi" con guantera, elementos metálicos de Laca Mate Cacao y cristal transparente Bronzo / Aparador "Emme" con frentes en laca mate Grigio Lava, puerta lateral en madera termo tratada, Elementos Teca con perfil de hierro Cacao y respaldos de Melamina Decorativa Dark Matrix, encimera de piedra sinterizada Pulpis Mate.

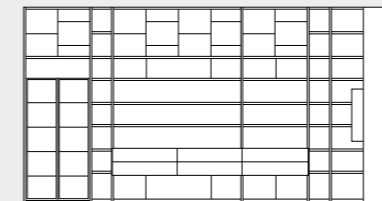

— **Libreria SH.01**  
Libreria / Bookshelves System

L 5130 / H 2590 / D 455

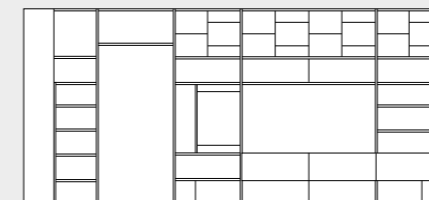

— **Libreria SH.02**  
Libreria / Bookshelves System

L 5660 / H 2590 / D 584

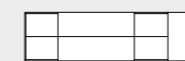

— **Emme**  
Madia / Sideboard

L 2182 / H 667 / D 460

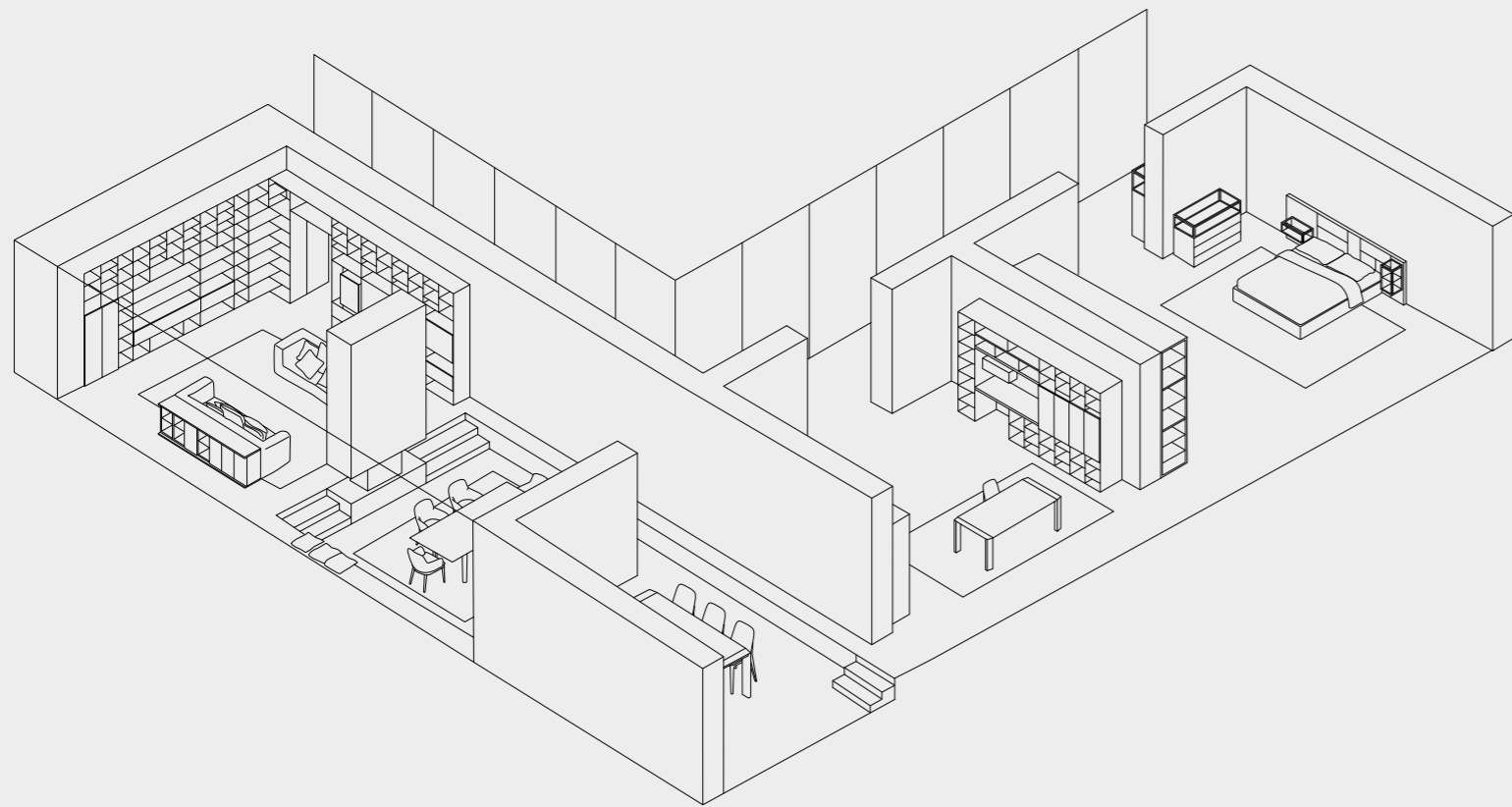

#### — DINING

Composizione "Floating SH.01" caratterizzata da mensole in finitura impiallacciato rovere termocotto, pensili interni appartenenti alla collezione "Ventidue" con struttura e frontali in finitura laccato opaco grigio lava, elementi Teca Midi con profilo in ferro cacao e schiene in melaminico decorativo dark matrix, anta scorrevole Cornice con frontale in pietra sinterizzata pulpis opaca e profili alluminio in finitura bronzo / Tavolo Moor03 con struttura in frassino moro e piano in marmo emperador / Sedie Nevi P. con struttura in frassino moro e seduta in finitura tessuto KM.3921.

"Floating SH.01" Composition characterized by shelves in Wood Veneer finishing Rovere Termocotto, internal wall units - "Ventidue" Collection - with structure and doors in Matt Lacquered finishing Grigio Lava, Teca "Midi" elements with metal structure Cacao and backs in Melamine Decor Dark Matrix, sliding door "Cornice" with frontal door in sintered stone Matte Pulpis and aluminum profiles Bronzo / "Moor03" Table with structure in Frassino Moro finishing and top in marble Emperador / "Nevis P." Chairs with Frassino Moro structure and seat in KM.3921 fabric finishing.

Composition "Floating SH.01" caractérisée par des étagères en Plaqué Rovere Termocotto, des éléments hauts internes - Collection "Ventidue" - avec structure et façades en Laqué Mat Grigio Lava, des éléments Teca "Midi" avec profil en fer Cacao et derrière en Mélamine Décoratif Dark Matrix, porte coulissante "Cornice" avec façade en pierre frittée Pulpis Mat et profil en alu Bronzo / Table "Moor03" avec structure Frassino Moro et plateau en marbre Emperador / Chaises "Nevi P." avec structure Frassino Moro et assise en tissu KM.3921.

Composición "Floating SH.01" con estantes de Chapa de madera Rovere Termocotto, módulos internos - Colección "Ventidue" - con estructura y puertas de Laca Mate Grigio Lava, elementos metálicos - Teca "Midi" - Cacao y traseras de Melamina Decorativa Dark Matrix, puerta corredera "Cornice" con frente de piedra sinterizada Pulpis Mate y contorno de aluminio Bronzo / Mesa "Moor03" con estructura de Frassino Moro y mármol Emperador / Sillas "Nevi P." con estructura de Frassino Moro y asiento de tejido KM.3921.

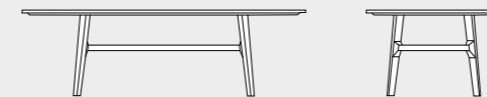

— Moor  
Tavolo / Table

L 2400 / H 760 / D 1100



— Nevis P.  
Sedia / Chair

L 560 / H 830 / D 590

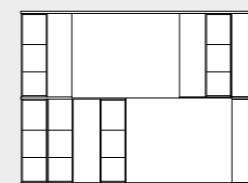

— Sistema Floating SH.01  
Living System

L 2702 / H 2010 / D 411

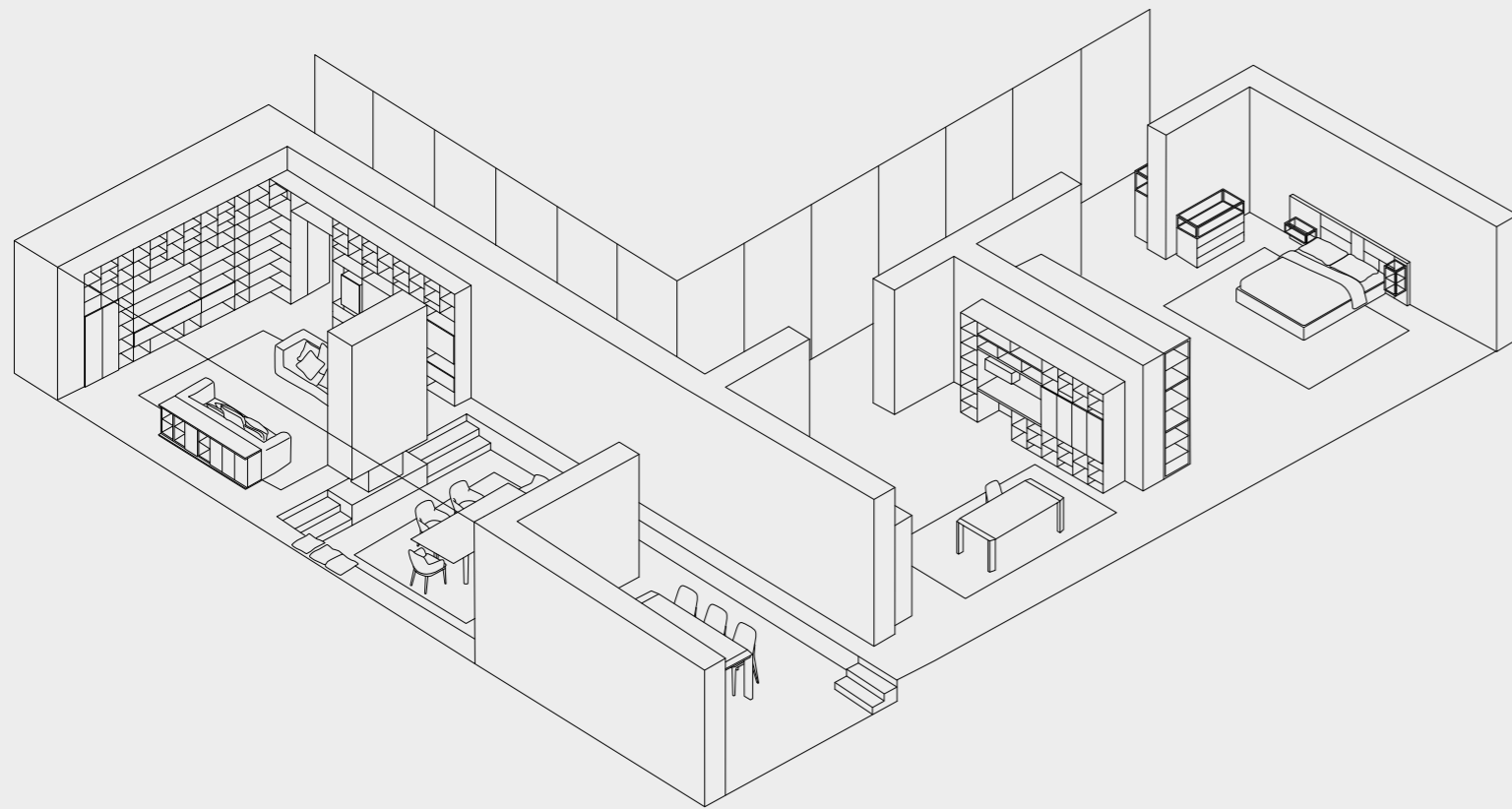

#### — STUDIO

Composizione "Libera SH.03" caratterizzata da strutture in laccato opaco beige kenia, mensolone cornice e mensola scrivania sp. 60 mm in finitura impiallacciato rovere termocotto, pensile ribalta della collezione "Quarantacinque" in beige kenia, ante vetro Sipario con telaio in finitura grigio teca e vetro trasparente bronzo, schiene vani vetrina in melaminico decorativo juta, ampi vani con pennelli HE ed elementi Magneto sp. 14 mm in finitura laccato opaco blu skydust/Tavolo Gold in finitura frassino moro/Sedia Ambra con struttura frassino moro e seduta in KC.221/Madia Arya in melaminico legno rodin olmo, top superiore in pietra sinterizzata pulpis opaca, basamento arya in finitura laccato opaco grigio teca e telaio alluminio anta sipario in finitura grigio teca con vetro trasparente bronzo.

"Libera SH.03" Bookshelves Composition characterized by Matt Lacquered structure Beige Kenia, "Cornice" big shelf and shelf-desk th. 60 mm in Wood Veneer finishing Rovere Termocotto, wall unit flap door - "Quarantacinque" Collection - in Matt Lacquered finishing Beige Kenia, "Sipario" glass doors with frame Grigio Teca and transparent glass Bronzo, showcases backs in Melamine Decor finishing Juta, large bookshelves spaces made with "HE" panels and "Magneto" raster elements 14 mm th. in Matt Lacquered finishing Blu Skydust / "Gold" Table in Frassino Moro finishing / "Ambra" Chair with structure in Frassino Moro and seat in fabric KC.221 / "Arya" Sideboard and Cupboard in Melamine finishing Rodin Olmo, upper top in sintered stone Pulpis Opaco, alu frame, "Sipario" glass doors in Grigio Teca finishing with transparent glass Bronzo.

Composition "Libera SH.03" avec structure en Laqué Mat Kenia Beige, grande étagère et bureau ep. 60 mm en Plaqué Rovere Termocotto, élément haut - Collection "Quarantacinque" - en Laqué Mat Beige Kenia, portes en verre "Sipario" avec cadre GrigioTeca et verre transparent Bronzo, derrière en Mélamine Décoratif Juta, grands compartiments avec panneaux "HE" et éléments "Magneto" ep.14 en Laqué Mat Blue Skydust / Table "Gold" en Frassino Moro / Chaise "Ambra" avec structure en Frassino Moro et assise en tissu KC.221 / Buffet Arya en Mélamine Rodin Olmo, plateau supérieur en pierre frittée Pulpis Opaco, piètement en Laqué Mat Grigio Teca et porte "Sipario" en Grigio Teca avec verre transparent Bronzo.

Composición "Libera SH.03" con estructuras de Laca Mate Kenia Beige, estantería grande y escritorio sp. 60 mm de Chapa de madera Rovere Termocotto, módulo de pared - Colección "Quarantacinque" - de Laca Mate Kenia Beige, puertas de cristal "Sipario" Grigio Teca y cristal transparente Bronzo, traseras de Melamina Decorativa Juta, grandes compartimentos con paneles "HE" y elementos "Magneto" gr. 14 mm de Lacado Mate Blue Skydust / Mesa "Gold" de Frassino Moro / Silla "Ambra" con estructura de Frassino Moro y asiento de tejido KC.221 / Aparador "Arya" de Melamina Rodin Olmo, encimera de piedra sinterizada Pulpis Mate, estructura de aluminio, base de Laca Mate Grigio Teca y puerta "Sipario" acabado Grigio Teca con vidrio transparente Bronzo.



— **Gold**  
Tavolo / Table

L 2000 -> L 3060 / H 760 / D 950



— **Ambra 01**  
Sedia / Chair

L 435 / H 840 / D 525



— **Ambra 02**  
Sedia / Chair

L 535 / H 830 / D 535



— **Arya 02**  
Madia / Sideboard

L 2428 / H 906 / D 470



— **Arya 01**  
Madia / Cupboard

L 1281 / H 1464 / D 470

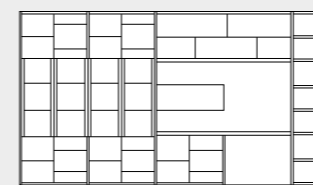

— **Libreria SH.03**  
Libreria / Bookshelves

L 4080 / H 2270 / D 430 - 700 (con piano scrittoio)

# Wake up in Paris

Kico

June / 10:00 am

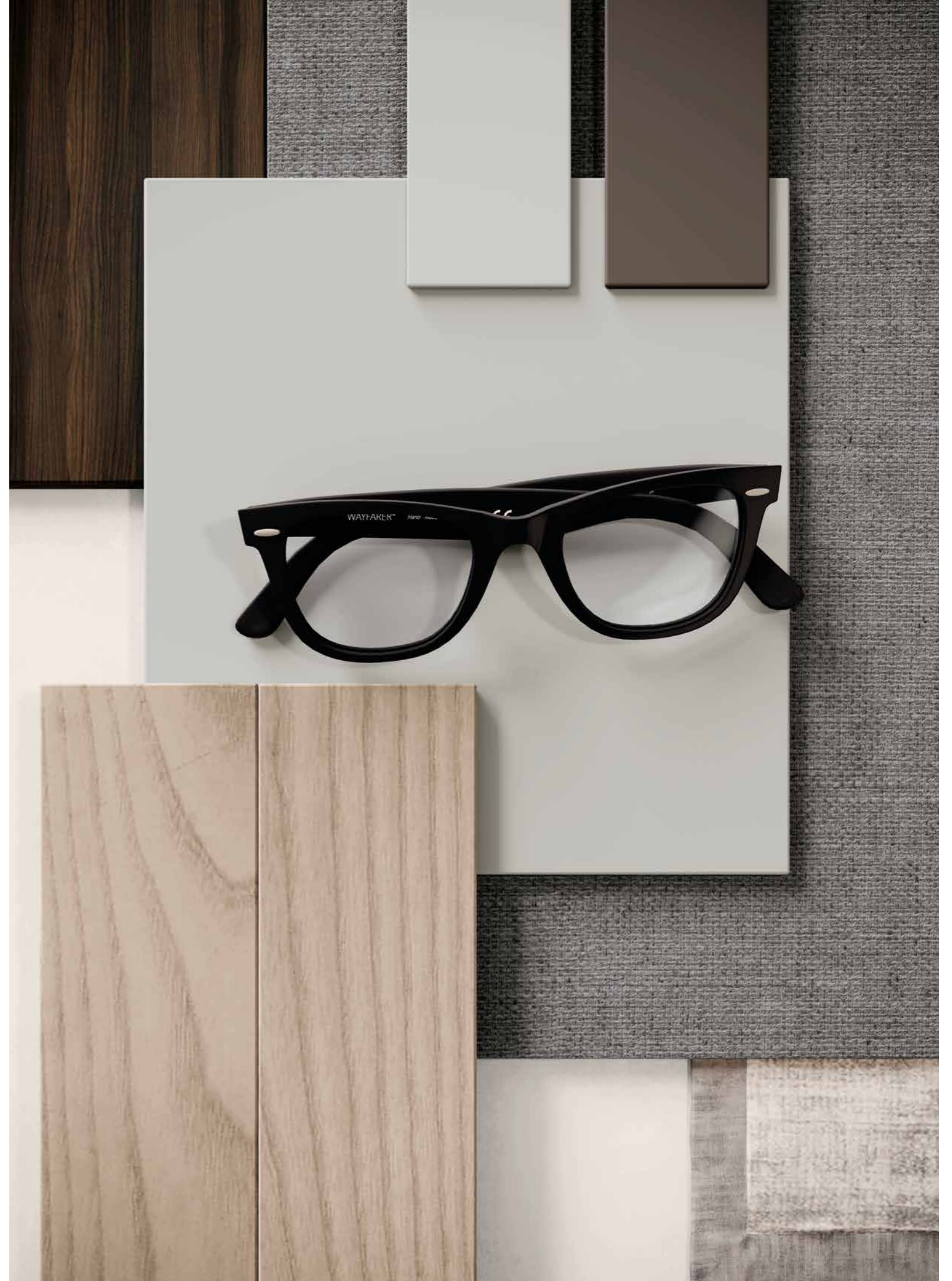















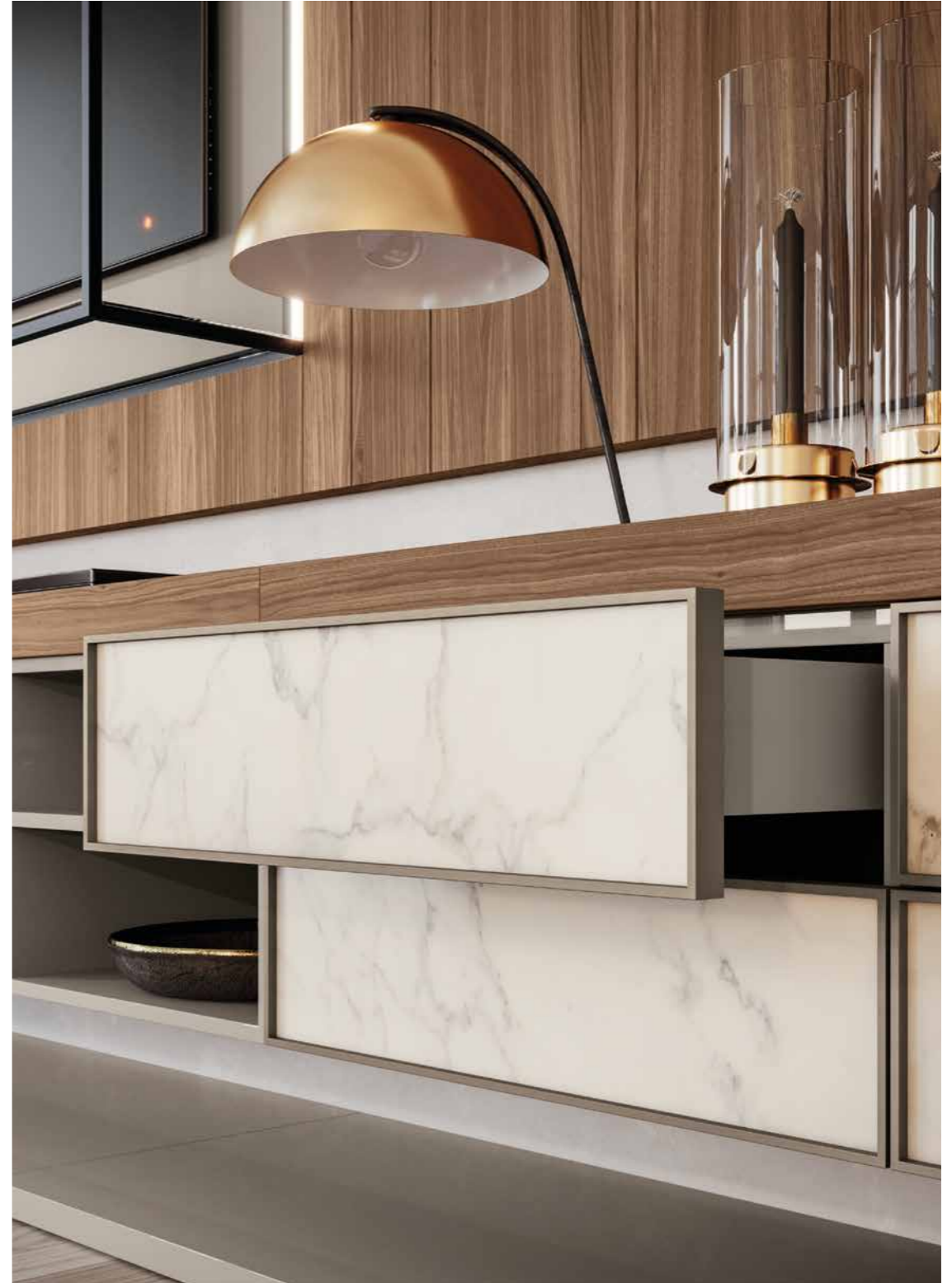

















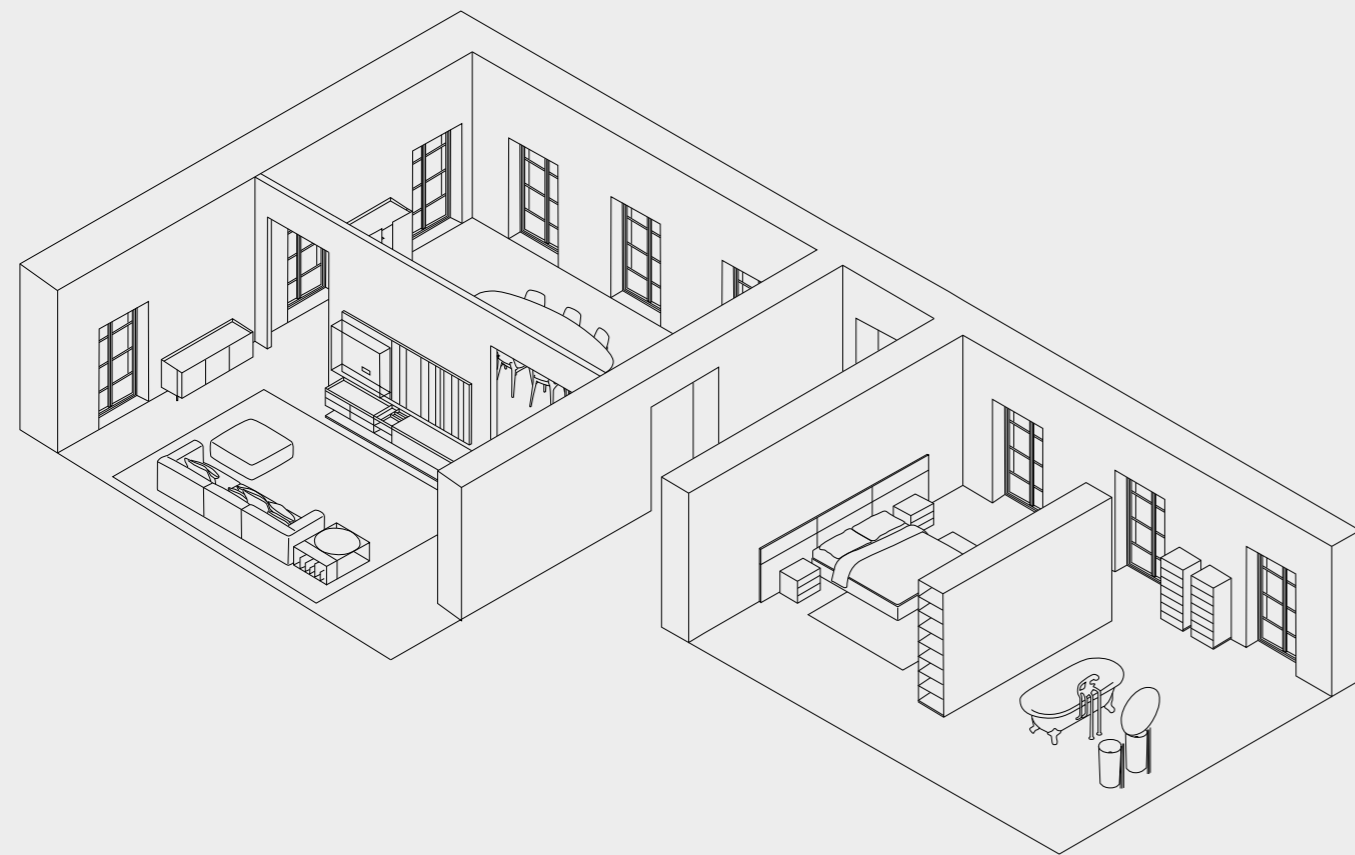

#### — LIVING ROOM

Composizione "Living PA.01" sviluppata con elementi della collezione "Quarantacinque" caratterizzata da boiserie Gold bisellata in noce canaletto, teca tv in finitura grigio teca, base cassetiera sospesa quattro cassetti e base ribalta sospesa, entrambe con cassa in finitura laccato lucido grigio maya, anta e frontali cassetto con profilo cornice in finitura bronzo e dettaglio interno del frontale in pietra sinterizzata calacatta lucida, top e vassoi superiori in noce canaletto e basamento a terra in finitura laccato lucido grigio maya/Madia Viki 04 impiallacciata noce canaletto e top in pietra sinterizzata calacatta lucida.

"Living PA.01" Composition developed with "Quarantacinque" collection's elements, characterised by bevelled "Gold" boiserie in Wood Veneer finishing Noce Canaletto; tv teca in Grigio Teca finishing; wall mounted drawer's base and wall mounted flap door base in Glossy Lacquered finishing Grigio Maya; door and drawers with "Cornice" frame in Bronzo finishing and internal detail in sinterized stone Calacatta Lucido; upper top and trays in Noce Canaletto finishing and floor baseboard in Glossy Lacquered finishing Grigio Maya / Sideboard "Viki04" in Wood Veneer finishing Noce Canaletto and top in sinterized stone Matt Calacatta.

Composition "Living PA.01" élaborée avec des éléments de la Collection "Quarantacinque" caractérisée par des boiseries "Gold" en Plaqué biseauté Noce Canaletto, TV "Teca" en finition Grigio Teca; commode suspendue à quatre tiroirs et base à rabat suspendue en Laqué Brillante Maya Grigio, porte et tiroir avec profil "Cornice" en Bronzo et détail intérieur de la façade en pierre frittée Calacatta Lucido; top et plateaux supérieures en Noce Canaletto; base de plancher en Laqué Brillante Maya Grigio Maya / Meuble Buffet "Viki 04" en Plaqué Noce Canaletto et plateau en pierre frittée Calacatta Lucido.

Composición "Living PA.01" desarrollada utilizando elementos de la Colección "Quarantacinque", caracterizada por paneles boiserie "Gold" biselados de Chapa de madera Noce canaletto, "Teca" tv de Grigio Teca, bases suspendida con gavetas y puertas abatibles con estructura de Laca Brillante Grigio Maya; puertas y frontales cajones con contorno "Cornice" de Bronzo y detalle interno de piedra sinterizada Calacatta Lucido; encimeras y bandejas de Chapa de madera Noce Canaletto; baseal suelo de Laca Brillante Grigio Maya / Aparador "Viki04" de Chapa de madera Noce Canaletto y encimeras de piedra Calacatta Brillante.

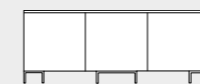

— **Viki**  
Madia / Sideboard

L 1850 / H 729 / D 536

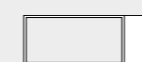

— **Kinna**  
Tavolino caffè / Coffee table

L 800 / H 400 / D 800



— **Spin**  
Portariviste / Side book rack

L 800 / H 400 / D 250

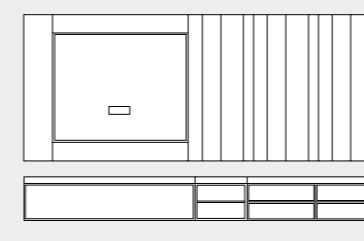

— **Living "Quarantacinque" PA.01**  
Living Collection

L 3150 / H 2078 / D 458

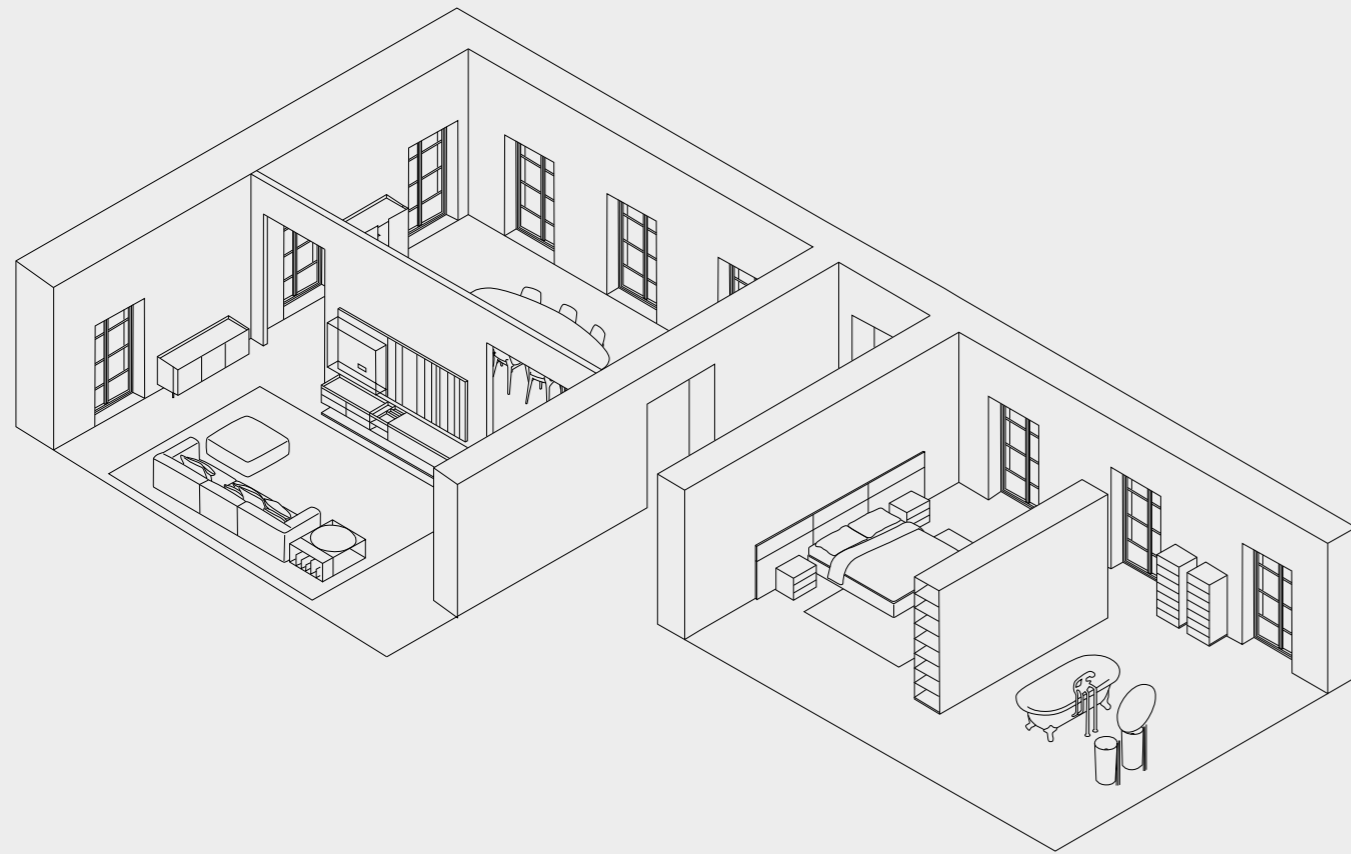

#### — DINING ROOM

Composizione "Dining PA.02" appartenente alla collezione "Quarantacinque" composta da basi sospese in laccato lucido grigio maya, pensili ad anta battente con cassa laccata lucida grigio maya, schiena in impiallacciato noce canaletto, ante telaio battenti Lux in finitura bronzo e vetro trasparente extrachiaro / Tavolo Moor 06 struttura e piano in frassino brown / Sedie Nevis con struttura in frassino brown e seduta in tessuto KSI.01 / Madia Viki 05 in laccato lucido grigio maya con raster vetro extrachiaro.

"Dining PA.02" Composition of the "Quarantacinque" Collection made up of suspended bases in Glossy Lacquered finishing Grigio Maya; wall units flap door with structure in Glossy Lacquered finishing Grigio Maya; back in Wood Veneer finishing Noce Canaletto; anodized alu frame Bronzo and extra-clear transparent glass / "Moor06" Table with structure and top in Wood Veneer Frassino Brown / "Nevis" Chairs with structure in Frassino Brown finishing and seat in KSI.01 fabric / "Viki05" Cupboard in Glossy Lacquered finishing Grigio Maya and extra-clear glass raster.

Composition "Dining PA.02" de la Collection "Quarantacinque" avec bases suspendues en Laqué Brillant Grigio Maya; éléments hauts portes battantes avec structure en Laqué Brillante Grigio Maya; derrière en Plaqué Noce Canaletto; cadres portes "Lux" finition Bronze et verre transparent extra-clair / Table "Moor06" structure et dessus en Frassino Brown / Chaises "Nevis" avec structure en Frassino Brown et assise en tissu KSI.01 / Meubles Buffet "Viki05" en Laqué Brillante Maya Grigio avec raster en verre extra-clair.

Composición "Dining PA.02" a partir de la Colección "Quarantacinque", con bases suspendidas de Laca Brillante Grigio Maya; módulos de pared puerta batiente con estructura de Laca Brillante Grigio Maya; respaldo de Chapa de madera Noce Canaletto ; puertas batientes "Lux" con estructura Bronzo y cristal transparente extraclaro / Mesa "Moor06" con estructura y plancha de Chapa de madera Frassino Brown / Sillas "Nevis" con estructura Frassino Brown y asiento de tejido KSI.01 / Aparador "Viki05" de Laca Brillante Grigio Maya y raster de cristal extraclaro.

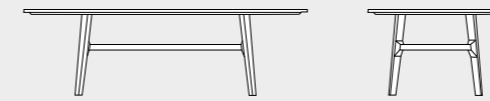

— **Moor**  
Tavolo / Table

L 2500 / H 760 / D 1160

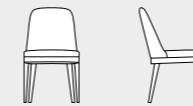

— **Nevis**  
Sedia / Chair

L 510 / H 860 / D 580

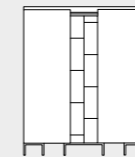

— **Viki**  
Madia / Cupboard

L 1202 / H 1482 / D 536

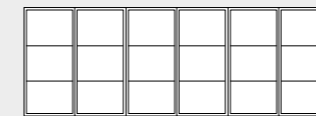

— **Dining PA.02 "Quarantacinque"**  
Living Collection

L 3600 / H 2000 / D 450

**Melaminico base**

— Basic melamine

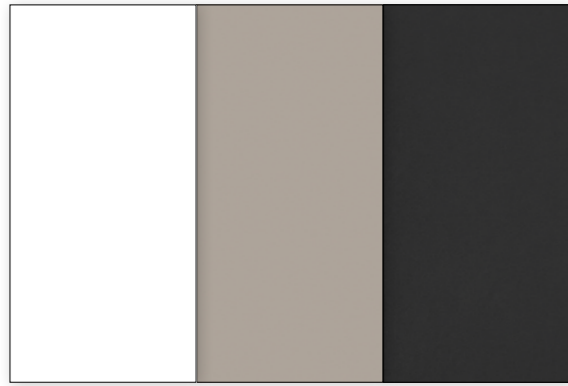

— cod. 120.015 Bianco Luna  
— cod. 122.215 Grigio Maya  
— cod. 120.011 Grigio Antracite

Colore  
— Colors



— cod. 122.512 Adige Chiaro  
— cod. 122.511 Adige Scuro

Legno  
— Wood

**Melaminico decorativo**

— Decor melamine



— cod. 122.503 Juta  
— cod. 122.504 Dark Matrix  
— cod. 122.501 Madreperla



— cod. 122.518 Montilla Carrara  
— cod. 122.519 Montilla Marquina

**Melaminico plus**

— Plus melamine



— cod. 122.095 Rovere Rock Bruges  
— cod. 122.513 Noce Calla Fumo  
— cod. 122.515 Noce Calla Naturale  
— cod. 122.514 Noce Calla Deciso  
— cod. 120.140 Noce Leuca Scuro  
— cod. 122.090 Rodin Olmo

Legno  
— Wood

**Melaminico materico**

— Maeric melamine



— cod. 120.175 Beton Fb02  
— cod. 120.77 Beton Antracite

**Melaminico plus**

— Plus melamine

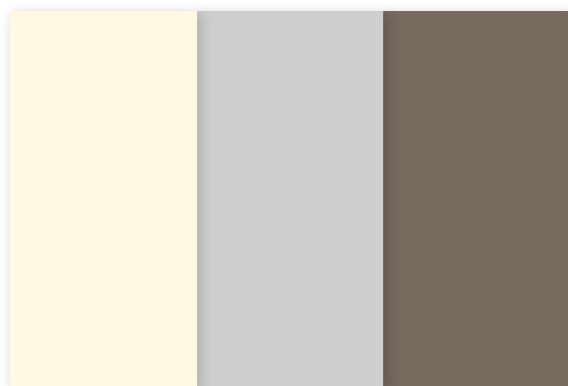

— cod. 122.073 Grigio Mare Opaco  
— cod. 122.516 Grigio Nebbia  
— cod. 122.517 Grigio Fango

Colore  
— Colors

Kico

**Laccato opaco liscio / Laccato lucido**

— Matt smooth lacquered / Glossy lacquered

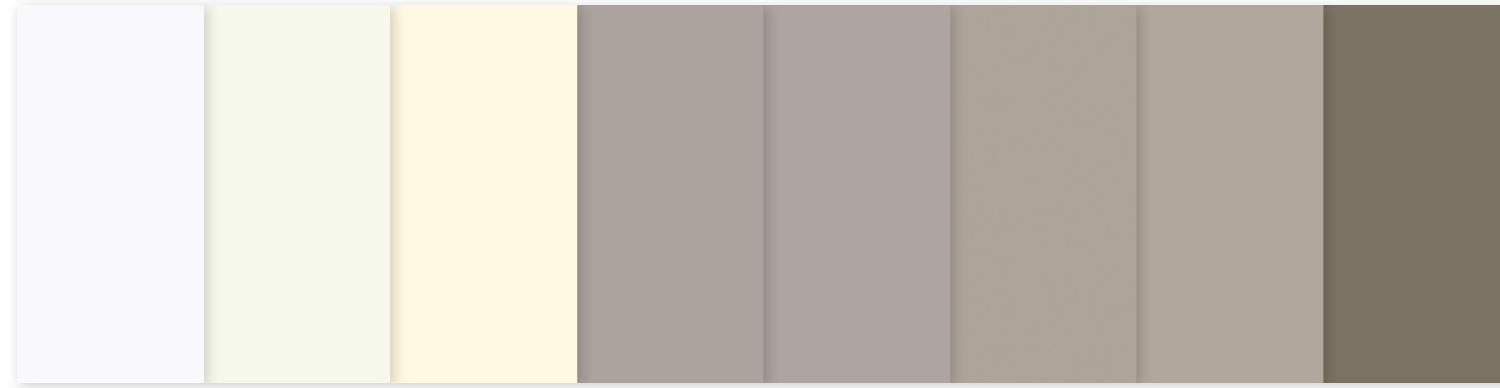

- **cod. K9016**  
Bianco Neve
- **cod. KC010**  
Avorio
- **cod. K0073**  
Grigio Mare
- **cod. K0008**  
Talco
- **cod. KC015**  
Beige Kenia
- **cod. K0215**  
Grigio Maya
- **cod. K1019**  
Nocciola
- **cod. KC020**  
Grigio Lava

Colore  
— Colors

**Essenze base**

— Base veneered



- **cod. 703.009**  
Rovere Camogli
- **cod. 703.011**  
Rovere Fango
- **cod. 703.013**  
Rovere Brown
- **cod. 703.005**  
Rovere Grigio
- **cod. 703.012**  
Rovere Moro

Legno  
— Veneer

Interior 1 / 2 / 3 / 4

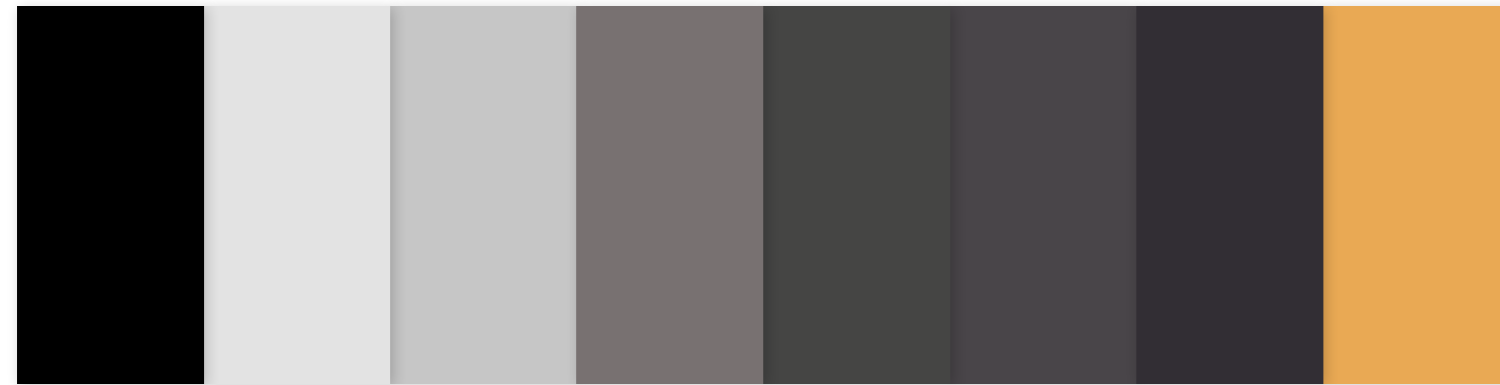

- **cod. K8019**  
Cacao
- **cod. K7047**  
Grigio Cenere
- **cod. K0083**  
Grigio Fumo
- **cod. KC005**  
Ferro
- **cod. K7021**  
Grigio Teca
- **cod. K7016**  
Grigio Antracite
- **cod. K9017**  
Nero Notte
- **cod. KI004**  
Giallo Radice

Colore  
— Colors

**Essenze plus**

— Plus veneered



- **cod. 704.004**  
Noce Canaletto
- **cod. 704.010**  
Rovere Termo Cotto
- **cod. 704.006**  
Rovere Nodato

Legno  
— Veneer



- **cod. KI005**  
Rosa Havana
- **cod. KI006**  
Amaranto
- **cod. KI001**  
Terracotta
- **cod. KI008**  
Rosso Tramonto
- **cod. KI002**  
Celeste Oxford
- **cod. KI003**  
Blu Skydust
- **cod. K6013**  
Verde Malva
- **cod. KI007**  
Verde Rubino

Colore  
— Colors

Finiture / Finishes / Finitions / Acabados

**Vetro**

— Glass



- **cod. 710.201**  
Traspirente Extra Chiaro
- **cod. 710.202**  
Traspirente Grigio
- **cod. 710.203**  
Traspirente Bronzo
- **cod. 710.401**  
Stopsol Chiaro
- **cod. 710.402**  
Stopsol Grigio
- **cod. 710.403**  
Stopsol Marrone
- **cod. K710 MIR**  
Specchio
- **cod. 710.301**  
Acidato Extra Chiaro

Su ante vetro maniglia non applicabile  
— Handle not available for glass doors

**Vetri speciali**

— Special glass



- **cod. 810.072**  
Perla
- **cod. 810.039**  
Grigio
- **cod. 810.041**  
Bronzo
- **cod. 810.C176**  
Dark

Su ante vetro maniglia non applicabile  
— Handle not available for glass doors

**Pietra naturale**

— Natural stone



- **cod. 800.002**  
Ardesia
- **cod. 800.003**  
Dolomite
- **cod. 800.004**  
Parana

**Pietra sinterizzata**

— Sintered stone

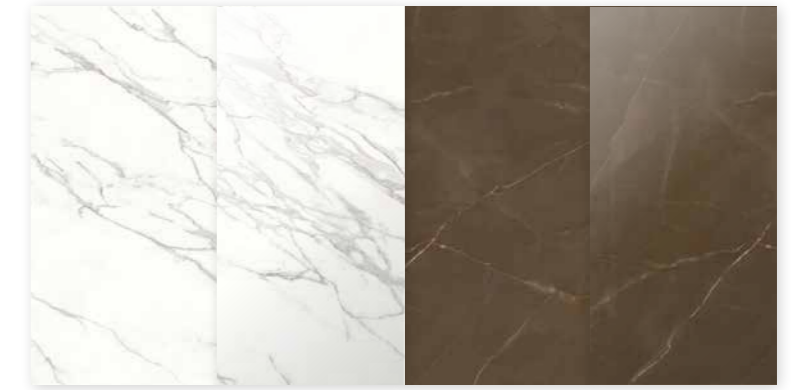

- **cod. 850.0010**  
Calacatta opaco
- **cod. 850.0012**  
Calacatta lucido
- **cod. 850.0020**  
Pulpis opaco
- **cod. 850.0022**  
Pulpis lucido

Disponibile in versione opaca e lucida  
— Available in matt and glossy versions

**Marmo**

— Marble



- **cod. MCARR**  
Carrara
- **cod. MEMP**  
Emperador

Disponibile in versione opaca e lucida  
— Available in matt and glossy versions

**Metallo**

— Metal



- **cod. 710.ALL**  
Anodizzato argento
- **cod. 710.BIA**  
Laccato Bianco Neve
- **cod. 710.TIT**  
Anodizzato Titanio
- **cod. 710.BRO**  
Laccato Cacao
- **cod. 710.GRE**  
Laccato Grigio Teca
- **cod. 710.ORO**  
Bronzo



**Tessuti Iride**

— Iride Fabrics



- cod. KI.04 Iride
- cod. KI.26 Iride
- cod. KI.27 Iride
- cod. KI.24 Iride
- cod. KI.34 Iride
- cod. KI.64 Iride
- cod. KI.44 Iride
- cod. KI.06 Iride

Categoria A  
— A Category

**Tessuti Vellours**

— Vellours Fabrics



- cod. KC.421 Vellours
- cod. KC.422 Vellours
- cod. KC.423 Vellours
- cod. KC.424 Vellours
- cod. KC.426 Vellours
- cod. KC.427 Vellours
- cod. KC.428 Vellours
- cod. KC.429 Vellours

Categoria B  
— B Category

**Tessuti Holly**

— Holly Fabrics



- cod. KI.03 Iride
- cod. KPA.36 Holly
- cod. KPA.54 Holly
- cod. KPA.74 Holly
- cod. KPA.56 Holly
- cod. KPA.26 Holly
- cod. KPA.24 Holly

Categoria B  
— B Category

**Tessuti Lilia**

— Lilia Fabrics

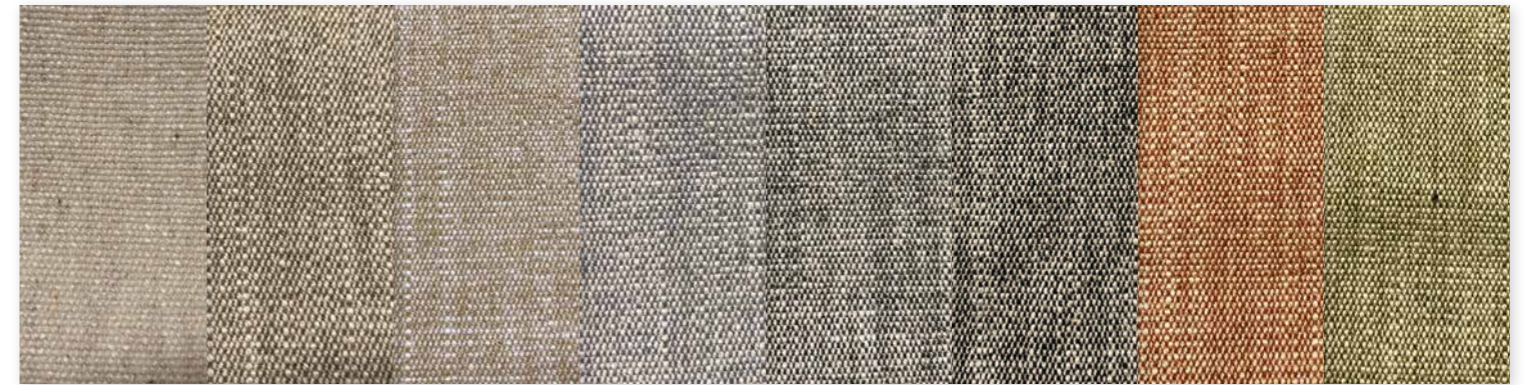

- cod. KMA.1283 Lilia
- cod. KMA.1286 Lilia
- cod. KMA.1287 Lilia
- cod. KMA.1316 Lilia
- cod. KMA.1317 Lilia
- cod. KMA.1318 Lilia
- cod. KMA.1308 Lilia
- cod. KMA.1312 Lilia

Categoria B  
— B Category

**Tessuti Carol**

— Carol Fabrics

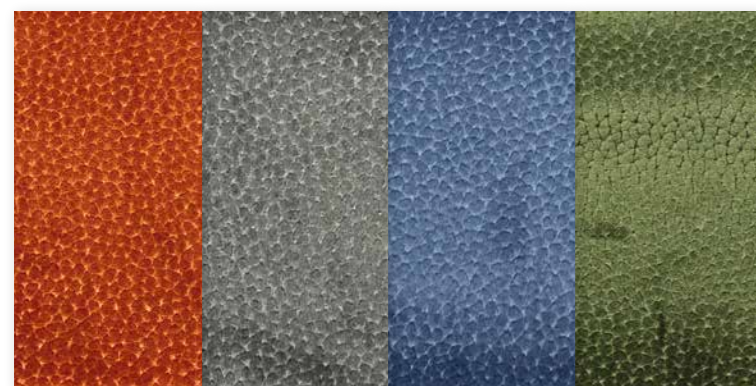

- cod. KPA.49 Holly
- cod. KPA.66 Holly
- cod. KPA.37 Holly
- cod. KPA.38 Holly



- cod. KC.221 Carol
- cod. KC.222 Carol
- cod. KC.223 Carol
- cod. KC.224 Carol
- cod. KC.225 Carol
- cod. KC.226 Carol
- cod. KC.227 Carol
- cod. KC.228 Carol

Categoria C  
— C Category

**Tessuti Hawaii Nabuck**

— Hawaii Nabuck Fabrics



- cod. KC.621 Hawaii Nabuck
- cod. KC.622 Hawaii Nabuck
- cod. KC.623 Hawaii Nabuck
- cod. KC.624 Hawaii Nabuck
- cod. KC.625 Hawaii Nabuck
- cod. KC.626 Hawaii Nabuck
- cod. KC.627 Hawaii Nabuck
- cod. KC.628 Hawaii Nabuck

Categoria C  
— C Category

**Tessuti Mughetto**

— Mughetto Fabrics

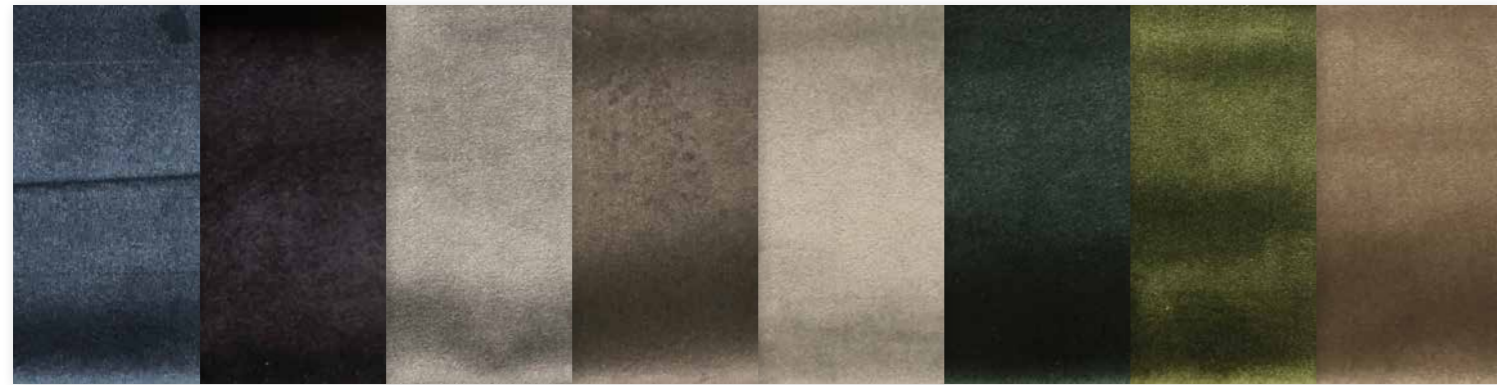

- cod. KM.3929 Mughetto
- cod. KM.3928 Mughetto
- cod. KM.3940 Mughetto
- cod. KM.3912 Mughetto
- cod. KM.3938 Mughetto
- cod. KM.3921 Mughetto
- cod. KM.3922 Mughetto
- cod. KM.3913 Mughetto

Categoria C  
— C Category

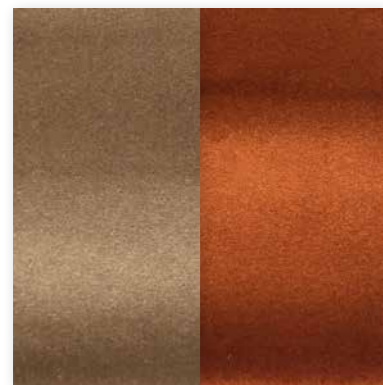

- cod. KM.3918 Mughetto
- cod. KM.3925 Mughetto

**Tessuti Cassia**

— Cassia Fabrics

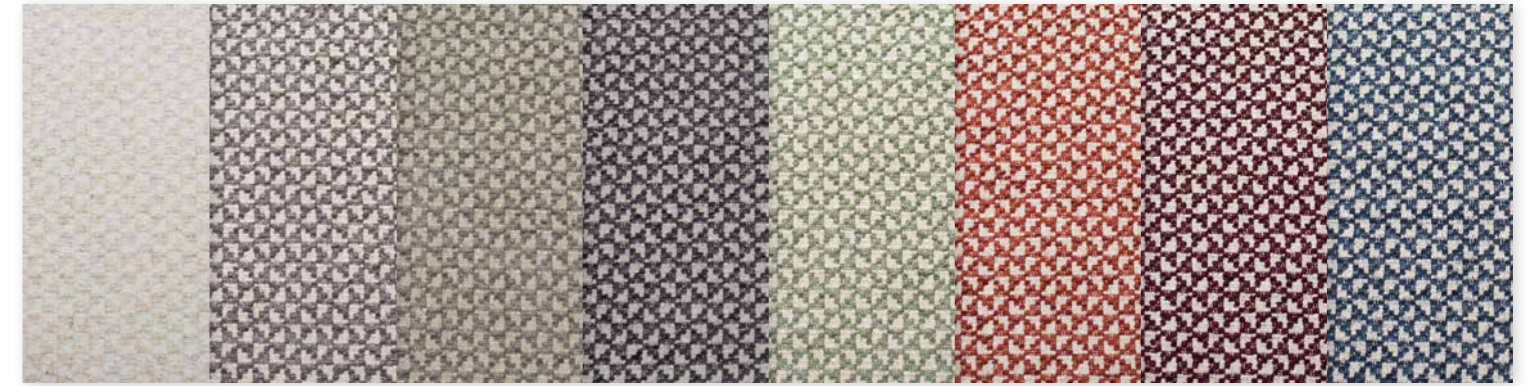

- cod. KDG.01 Cassia
- cod. KDG.02 Cassia
- cod. KDG.03 Cassia
- cod. KDG.04 Cassia
- cod. KDG.06 Cassia
- cod. KDG.07 Cassia
- cod. KDG.08 Cassia
- cod. KDG.09 Cassia

Categoria D  
— D Category

**Tessuti Altea**

— Altea Fabrics

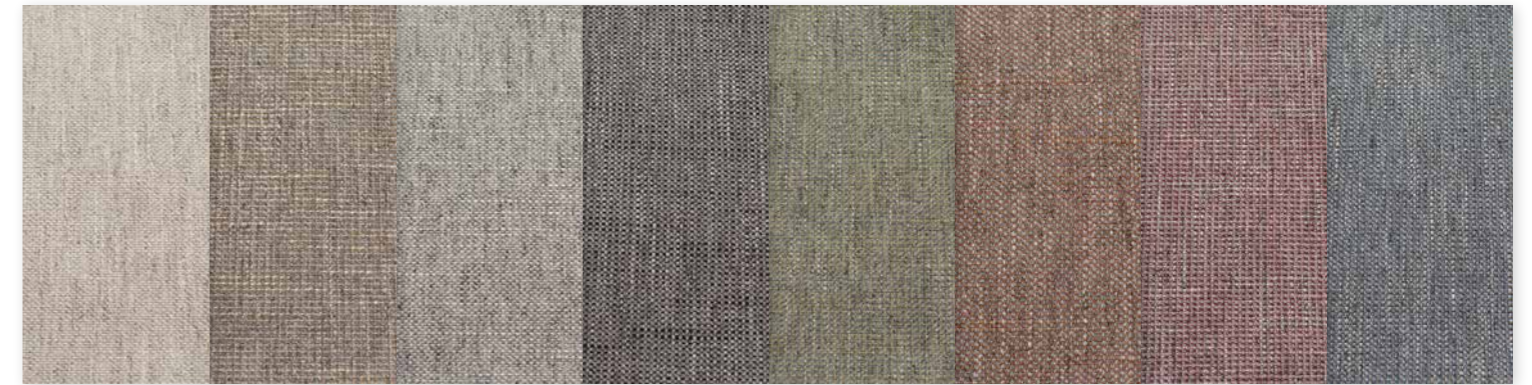

- cod. KAM.01 Altea
- cod. KAM.02 Altea
- cod. KAM.03 Altea
- cod. KAM.04 Altea
- cod. KAM.06 Altea
- cod. KD.07 Altea
- cod. KD.08 Altea
- cod. KAM.09 Altea

Categoria D  
— D Category

**Tessuti Sinfonia**

— Sinfonia Fabrics



- cod. KSI.01 Sinfonia
- cod. KSI.02 Sinfonia
- cod. KSI.03 Sinfonia
- cod. KSI.04 Sinfonia
- cod. KSI.06 Sinfonia
- cod. KSI.07 Sinfonia
- cod. KSI.08 Sinfonia
- cod. KSI.09 Sinfonia

Categoria D  
— D Category

**Tessuti Ibisco**

— Ibisco Fabrics



- **cod. KFM.01**  
Ibisco
- **cod. KFM.02**  
Ibisco
- **cod. KFM.03**  
Ibisco
- **cod. KFM.04**  
Ibisco
- **cod. KFM.06**  
Ibisco
- **cod. KFM.07**  
Ibisco
- **cod. KFM.08**  
Ibisco
- **cod. KFM.09**  
Ibisco

Categoria E  
— E Category

**Cuoio**

— Leather

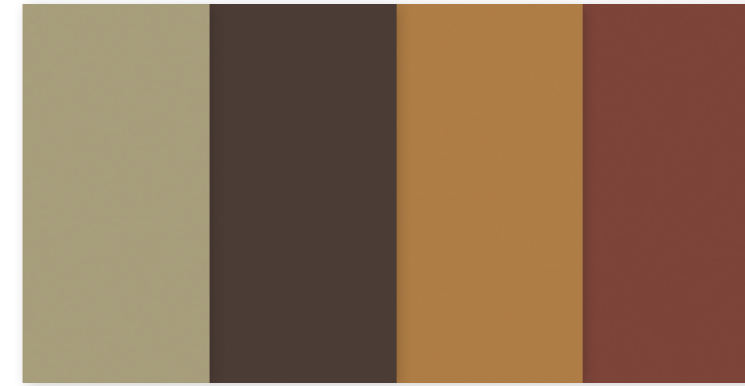

- **cod. 01**  
Savana
- **cod. 02**  
Ebano
- **cod. 03**  
Miele
- **cod. 04**  
Mattone

Interior 1 / 2 / 3 / 4

**Pelle**

— Iris leather



- **cod. K.207**  
Black Ink
- **cod. K.399**  
Brown
- **cod. K.211**  
Grayshadow
- **cod. K.274**  
Indigo
- **cod. K.235**  
Ribes
- **cod. K.281**  
Milka
- **cod. K.297**  
Mounon
- **cod. K.202**  
Pearl

Categoria E  
— E Category



- **cod. K.286**  
Zinc
- **cod. K.398**  
Horse

Finiture / Finishes / Finitions / Acabados

— Trasformare uno stile di vita in una casa da vivere, coniugando l'ascolto attento delle esigenze di ogni cliente e l'eccellenza del Made in Italy nel mondo: questa è la missione nata 60 anni fa nella mente del fondatore e portata avanti ogni giorno dal genero Quinto Grossi e dalla figlia Domenica Arangiaro attraverso la Kico, un'azienda fatta di persone e valori autentici e situata in Abruzzo, la regione che la ospita e dalla quale trae tutta la forza della sua identità.

— Sixty years ago, the founder set a mission: transforming a lifestyle into a home, matching customer needs and the Made in Italy excellence. This mission has been carried out by the son in law Mr. Quinto Grossi and the daughter Mrs. Domenica Arangiaro through Kico, a company made by its people and authentic values. Kico is located in Abruzzo, the region which provides the company its strong identity.

— Transformer un style de vie en une maison, combinant l'écoute attentive des besoins de chaque client avec l'excellence du Made in Italy bien connu dans le monde: c'est la mission qui a eu lieu il y a 60 ans dans l'esprit de le fondateur et a été transmise tous les jours des le généreux Quinto Grossi et la fille Domenica Arangiaro à travers Kico, une entreprise composée de personnes et de valeurs authentiques, située dans les Abruzzes, la région qui l'accueille et qui inspire toute la force de sa identité.

— Transformar un estilo de vida en un hogar para vivir, combinando la escucha atenta de las necesidades de cada cliente y la excelencia del Made in Italy en el mundo: esta es la misión que nació hace 60 años en la mente del fundador y llevado adelante por todos los días gracias a el yerno Quinto Grossi y la hija Domenica Arangiaro a través de Kico, una empresa compuesta por personas y valores auténticos, ubicada en Abruzzo, la región que la acoge y donde la empresa saca toda la fuerza de su identidad.

— Изменить стиль жизни в жилом доме, сочетая внимательное отношение к запросам каждого клиента и мирового совершенства made in Italy - это миссия, рожденная 60 лет назад в голове Джузеппе Аранджаро и исполняемая каждый день последующими поколениями через Kico, предприятие, создающее подлинные ценности и расположенное в принявшем его регионе Абруццо, из которого черпает всю силу своей самобытности.

**KICO srl**

Via Manfredi 1 – SS 16 Km 423  
64025 Pineto (TE) – ITALY  
TEL +39 085.94 63 052  
TEL +39 085.94 63 405  
EMAIL [info@kico.it](mailto:info@kico.it)  
FAX +39 085.79 92 060

Living Collection

[www.kico.it](http://www.kico.it)

 KICO